

P26191

~~Mr.~~ HOLY OAK
 8 FERNSIDE RD
 LONDON
 SW12 8LL
 (AVONDISH (HAND))
 - WICKER (638/16)

$CutPlan1 = 6.65 \times 4$
 $CutPlan2 = 3.75 \times 4$
 $CutPlan3 = 2.75 \times 4$
 $Rear Bed = 3.95 \times 4$
 $STUDY = 3.90 \times 4$
 2100×4
 $= 84m^2$

ALSO Fit cut back on land
 where builders have worked
 needs 10' s/e

PHASE 1

PHASE 2

10F3

Long

ALL PHASE 1

P26191

HOLY OAK
PERRINSIDE RD
LONDON
SW12 8LL

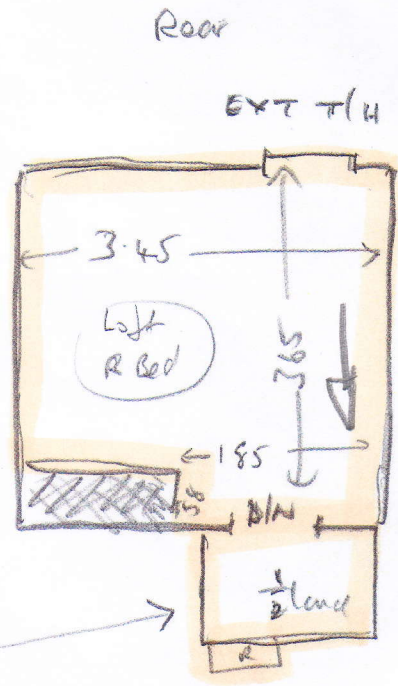
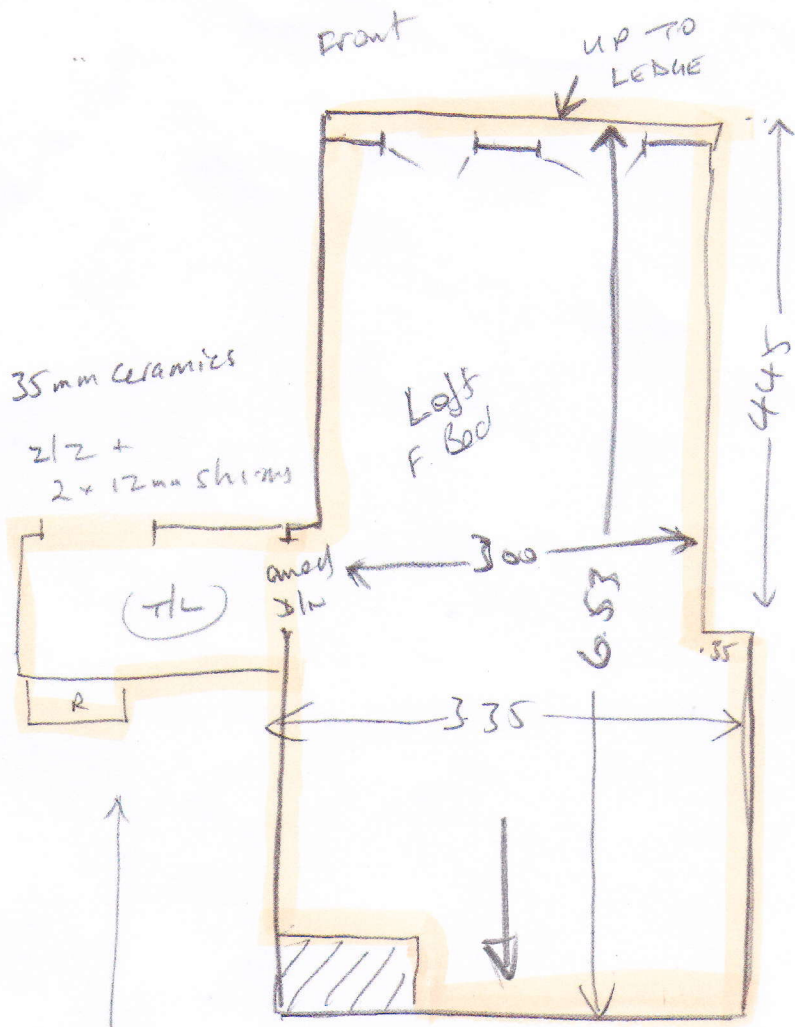

- TL 1350 x 1.80
- 6 0.45 x 0.84
- 1/2 land 1.20 x 1.73
- 9 0.45 x 0.82

all
wood
no ult
needs slt
no mlt
doors ok

Parting res. 1030-1130am

ALSO Refit cpt where builders
have cut back
needs slt (10')

20P3

P26191

~~HOLYOAK~~
8 FERNSIDE ROAD
LONDON
SW12 8LL

~~Handi 638/16~~

~~470 x 4~~

~~385 x 4~~

~~wood
4/6
ext 1/6 (20)
int 1/6 (x1)~~

~~wood
3/6
ext 1/6
int 1/6 (x1/2)~~

Parking res 10:30-11:30

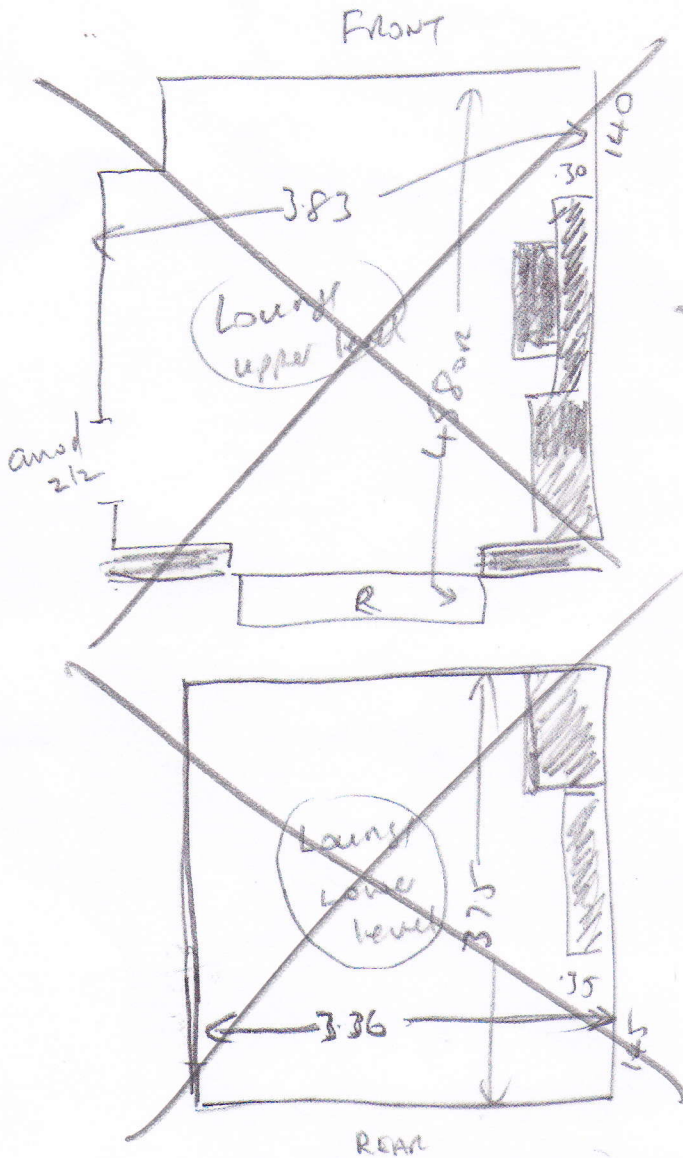

Real bed 3.85 x 3.52



~~WOOD~~
EXT SLEDGE
EXT ANOD DIN

~~NEEDS 9' ANOD SLEDGE AT
FIRE PLACE TO REPLACE
EXISTING BADLY FITTED ONE~~

FIT IN TO FIREPLACE

BoF3

Study 3.80 x 3.40



~~WOOD~~
EXT SLEDGE
EXT ANOD DIN

NEEDS 9' ANOD SLEDGE AT
FIRE PLACE TO REPLACE
EXISTING BADLY FITTED ONE