

P26242

COBITT - Sm 1711

1 of 1

* FIT IN CUP'D

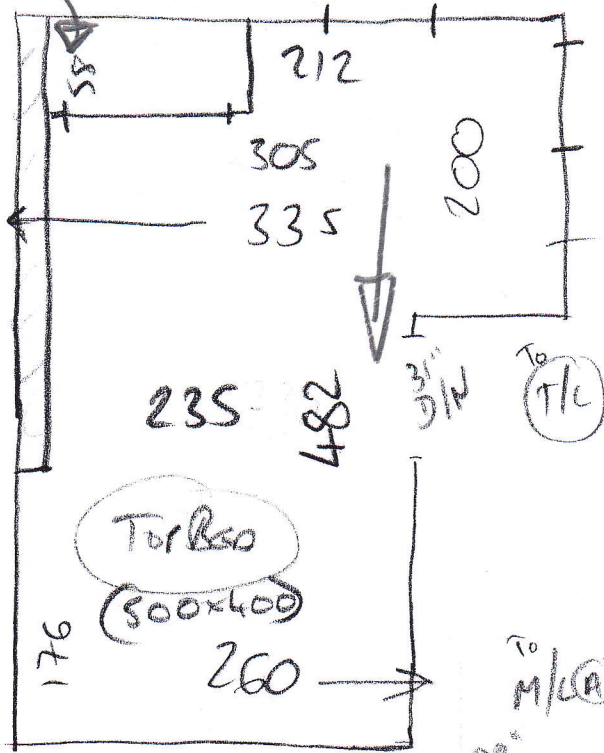

Grey Ivory

$$\frac{\text{PERIOD VELVET}}{\text{GREY IVORY}} = 500 \times 400 = 20m^2$$

Top Bso (500x400)

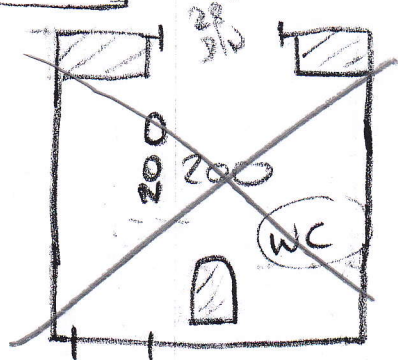

310x350 Blue Wicketon - to 1st floor

- 1) Top Bso + Area Wicketon To 1st floor
- 2) S&L + Area Wicketon (2)