

PHASE 3

Job No: P26264
 Name: HOPKINSON
 Address: 10K5
 Tel: _____
 Sheet: _____ of: _____

GOODWOOD
- 600-215
 1570 x 500
= 78.5m²

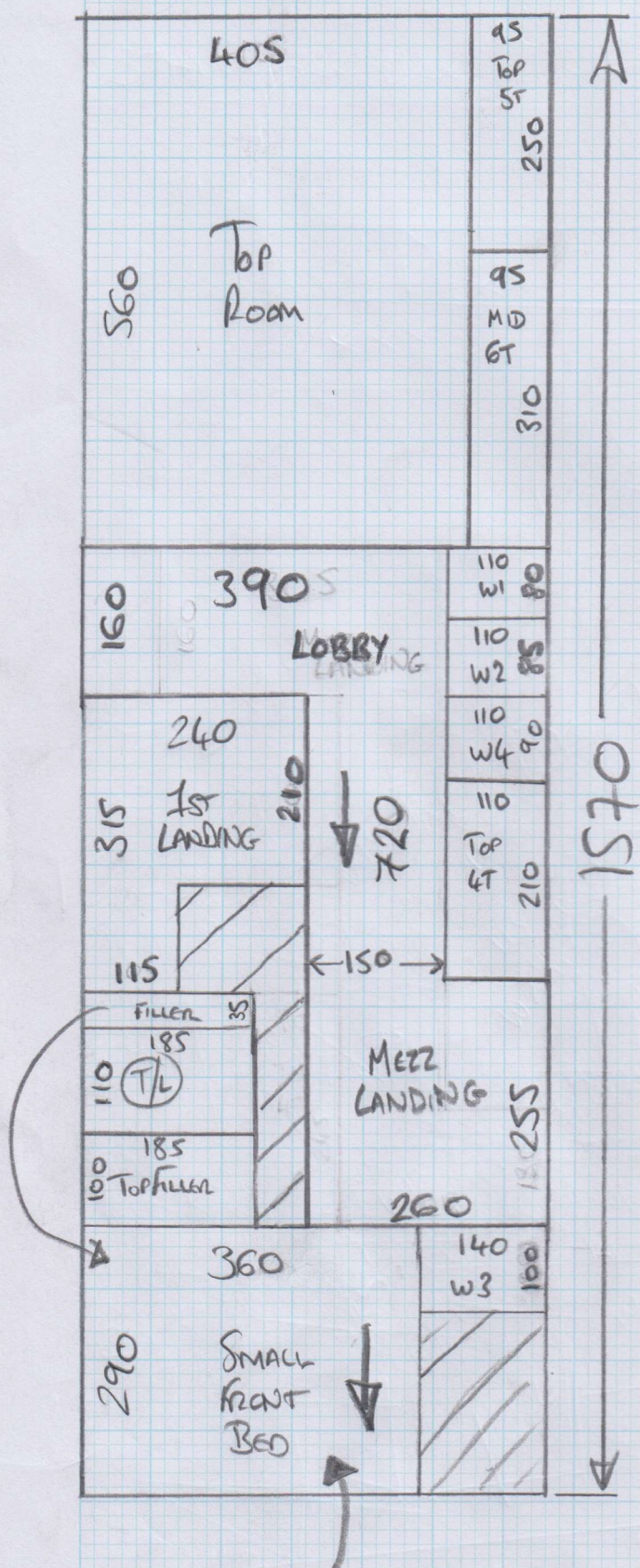

MIKE
 THIS HAS BEEN CHECK MEASURED & IS VERY TIGHT (RE-RANDED TO FIT).

PLEASE ROLL OUT, MEASURE & CUT 560 PIECE FOR TOP ROOM & STAIRS

CHECK MEASURE THE REMAINING 1010 & CUT THE 720 & 290 FROM IT.

CONTACT JACK IF IT IS ANY SHORTER.

THIS ROOM WILL NOW REQUIRE A SEAM TO A SMALL RECESS

These Bees G.s/e, LAND 50% G.s/e
 Au u/o

P26264
 HOPKINSON
 30r5

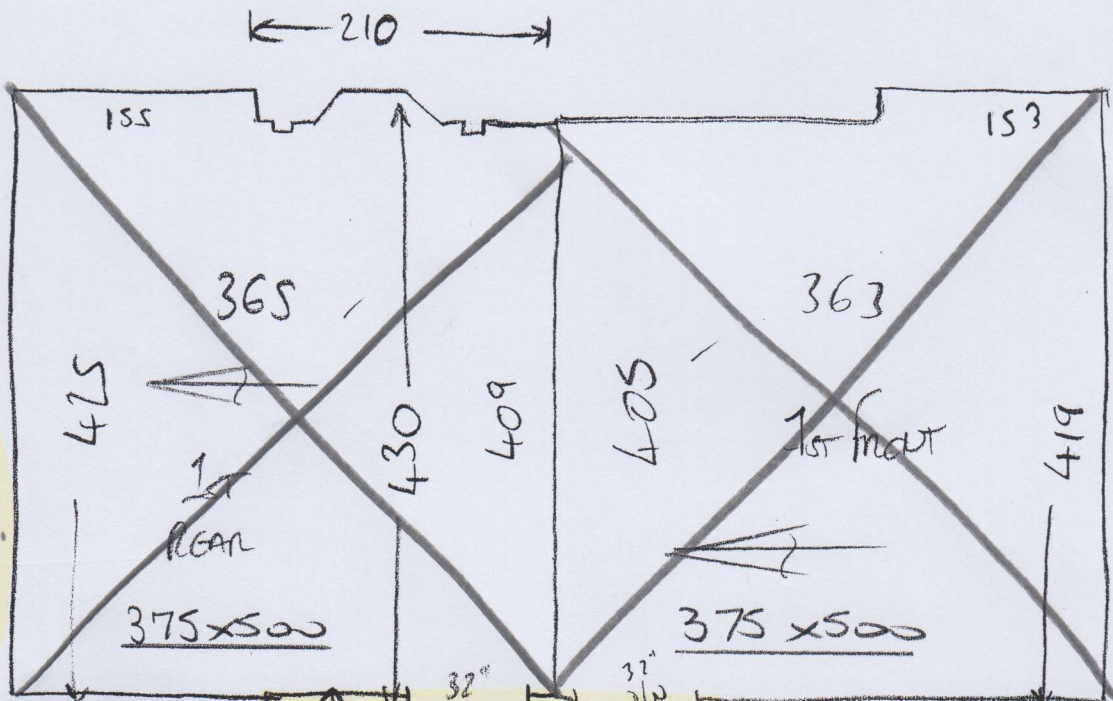

THESE STAIRS
 HAVE CHANGED.
 SEE 20r5

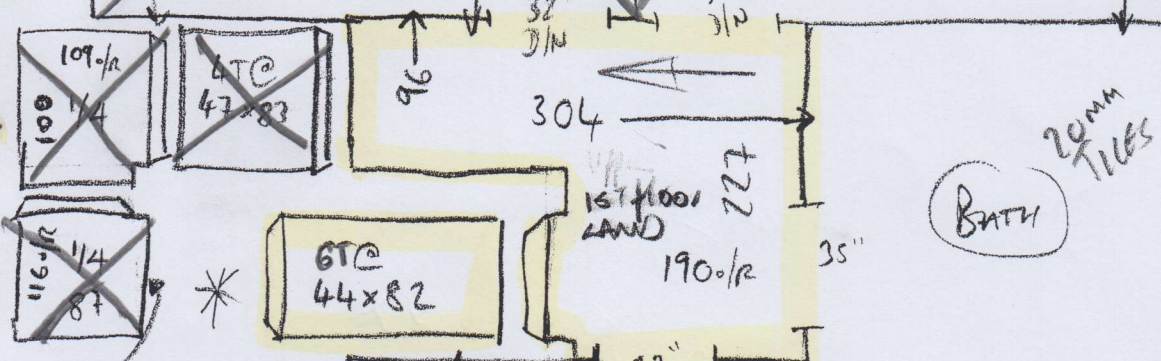

~~ABOVE THIS
 POINT TO BE
 CHANGED~~

~~New Left STAIRS~~

- ~~3T 3050 x 95~~
- ~~W 80 x 120~~
- ~~W 80 x 120~~
- ~~W 80 x 120~~
- ~~4T 4050 x 95~~
- ~~W 80 x 120~~

* LAGUNA

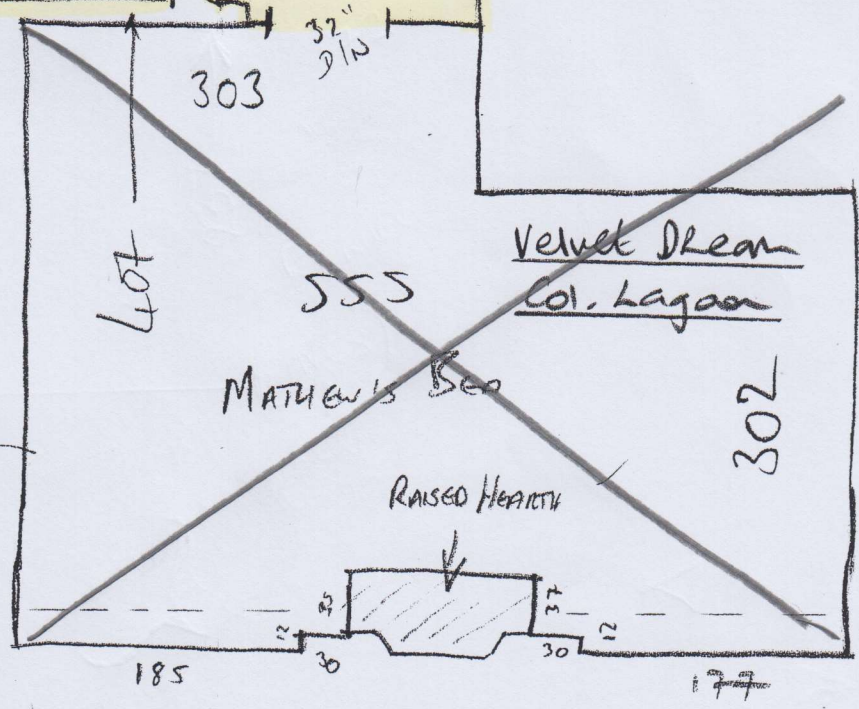

Velvet Dream
Col. Laguna

MATHEW'S BEE

RAISED HEARTH

~~These stairs not built
 yet (C. 10/1/2005)~~

P26264
 HOPKINSON
 40FS

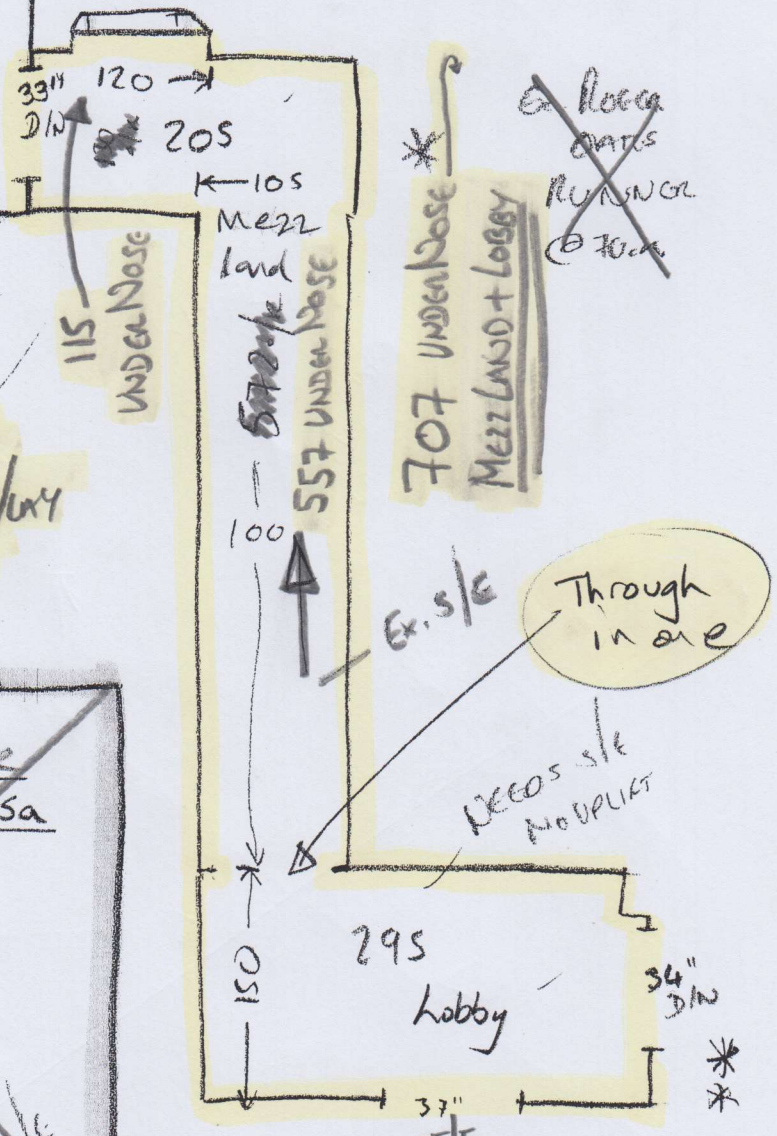
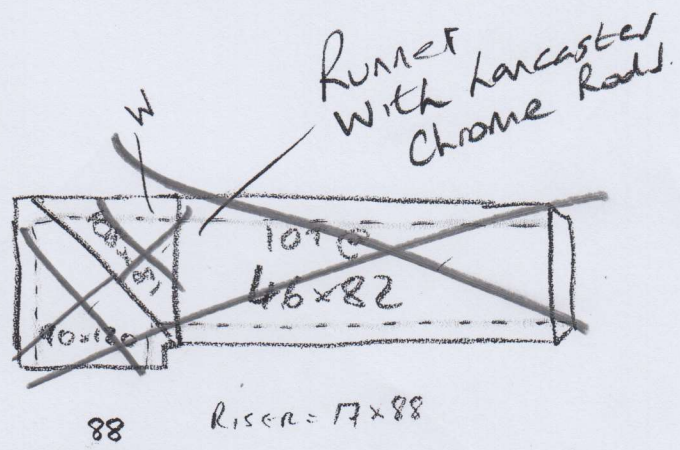
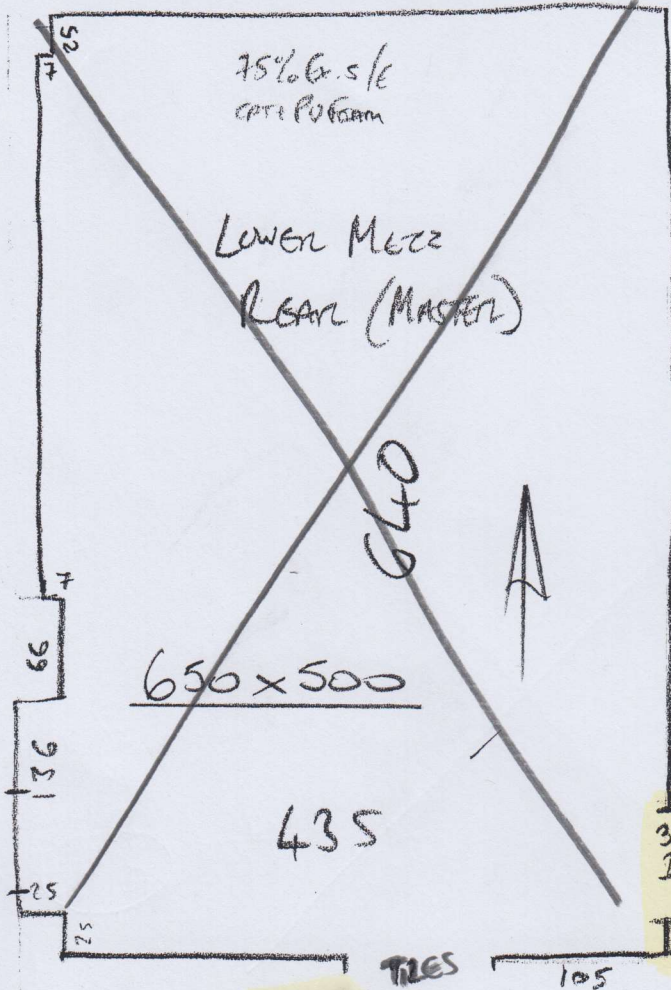

BATH

TILES ARE 10mm HIGHER THAN CARPET + U/LAY FIT 9mm SHIM + T/E

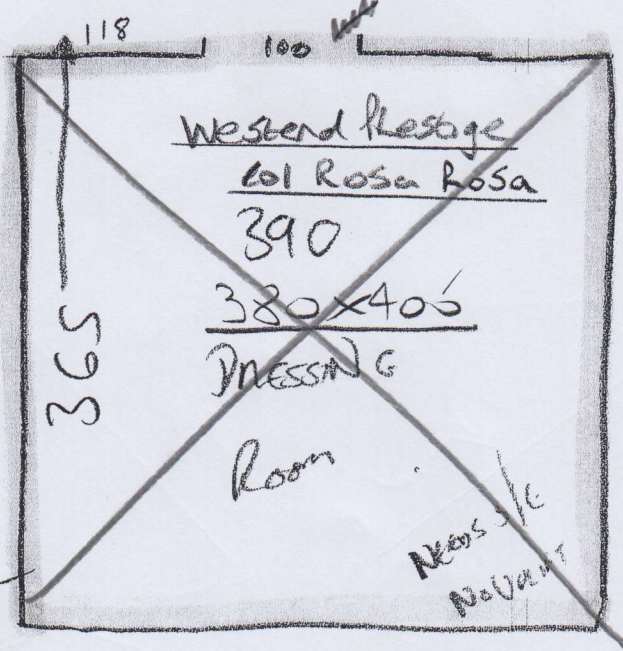

Fix Refers
29/4

Rosa Rosa

P26264
HOPKINSON

SOFS

SGAM

*
*



NEEDS S/E