

PHASE 4

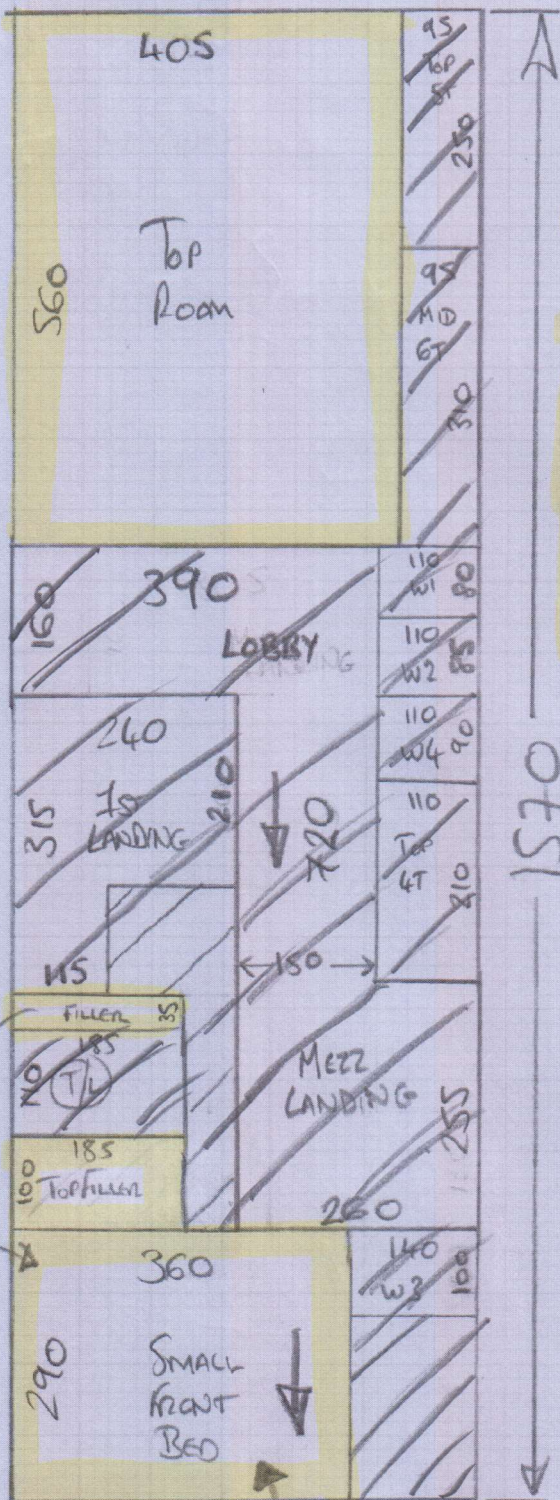

- TAKE ANCILLARIES RETURNED 10/8**
- 35m² 10mm foam
 - 35m² PAPER
 - 24 STICKS S/E
 - 2 CHINA E/D/W
 - 2 CHINA E/T/E
 - 2 12mm LAMPS
 - 4 12mm SIDESHIMS

P26264
HOPKINSON

10F5

GOODWOOD
- 600-215

1570 x 500

- 78.5m²

MIKE (Phase 3 instructions)

THIS HAS BEEN CHECK MEASURED & IS VERY TIGHT (RE-RANDED TO FIT).

PLEASE ROLL OUT, MEASURE & CUT 560 PIECE FOR TOP ROOM & STAIRS

CHECK MEASURE THE REMAINING 1010 & CUT THE 720 & 290 FROM IT.

CONTACT JACK IF IT IS ANY SHORTER.

THIS ROOM WILL NOW REQUIRE A SEAM TO A SMALL RECESS

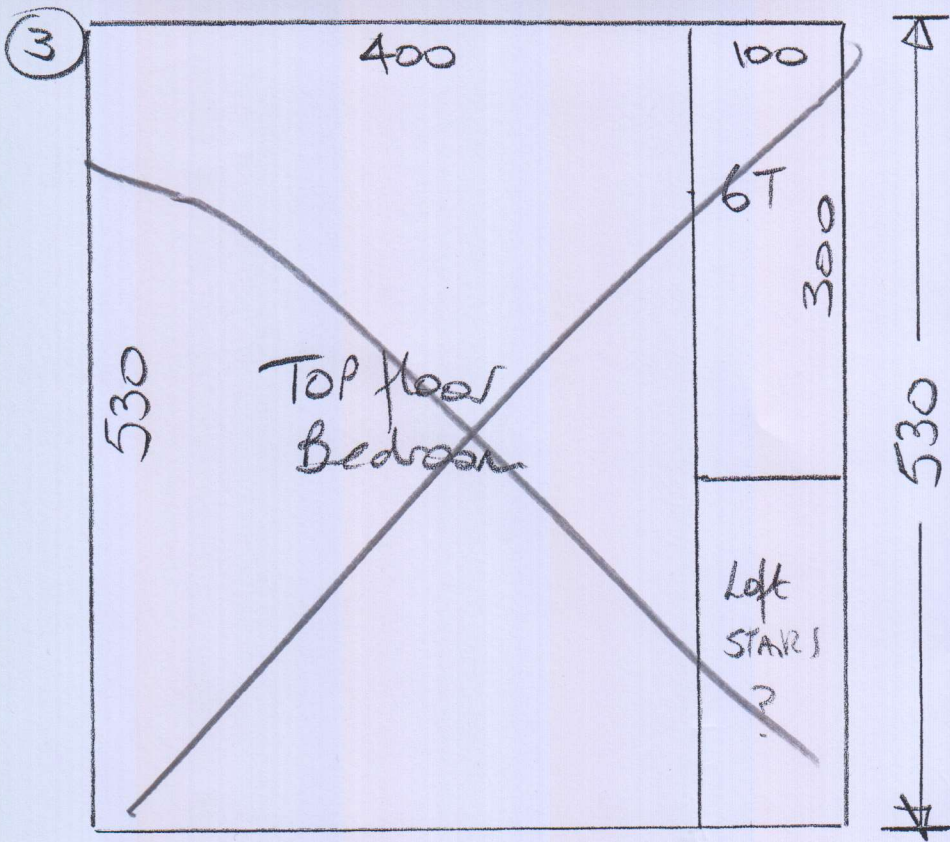

P26264

Hopkin son

2015

~~Goodwood
Col. 600-215~~

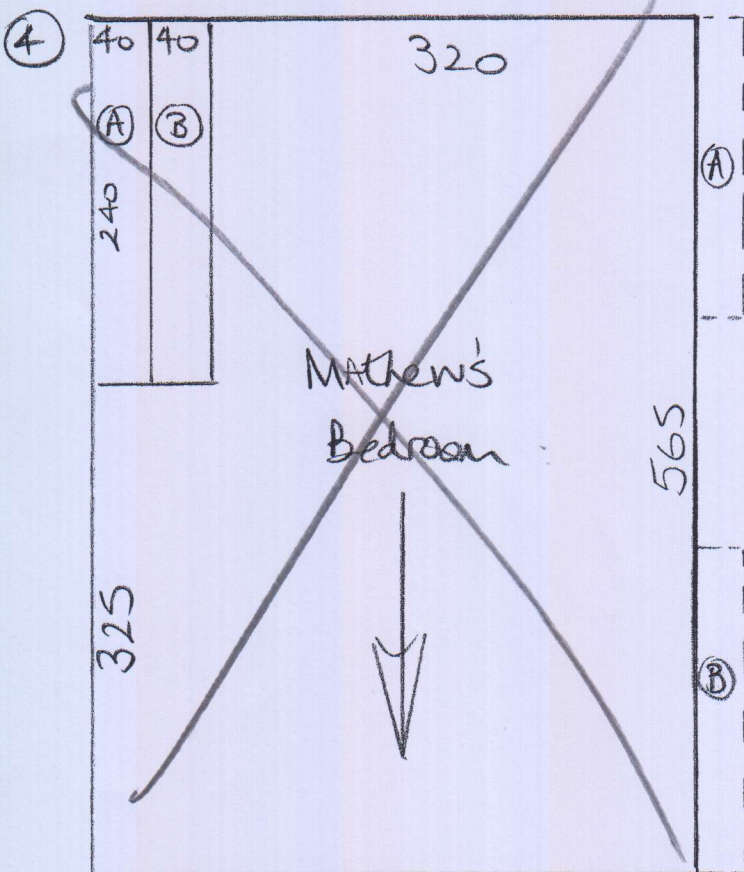

~~Velvet Dream
Col. Lagoon~~

~~Cut Plan 4 565 x 400
= 22.60m²~~

Elements Design

Col. ELDES 16

10T, 1 Winder (for runner 262cm)
= 625 x 100 = 6.25m²

Large Winder + Top Riser
= 100 x 200 = 2.00m²

Total = 8.25m²

Cut runner for stairs
& winders

MEASURE STAIRROD WIDTHS
FOR WINDERS

Binding tape = 15cm

STAIRRODS = 11 @ 72cm

(LANCASTER) 1 @ ?

1 @ ?

P26264
 HOPKINSON

3 of 5

10mm
 Hexagon Tiles
 - Low Door

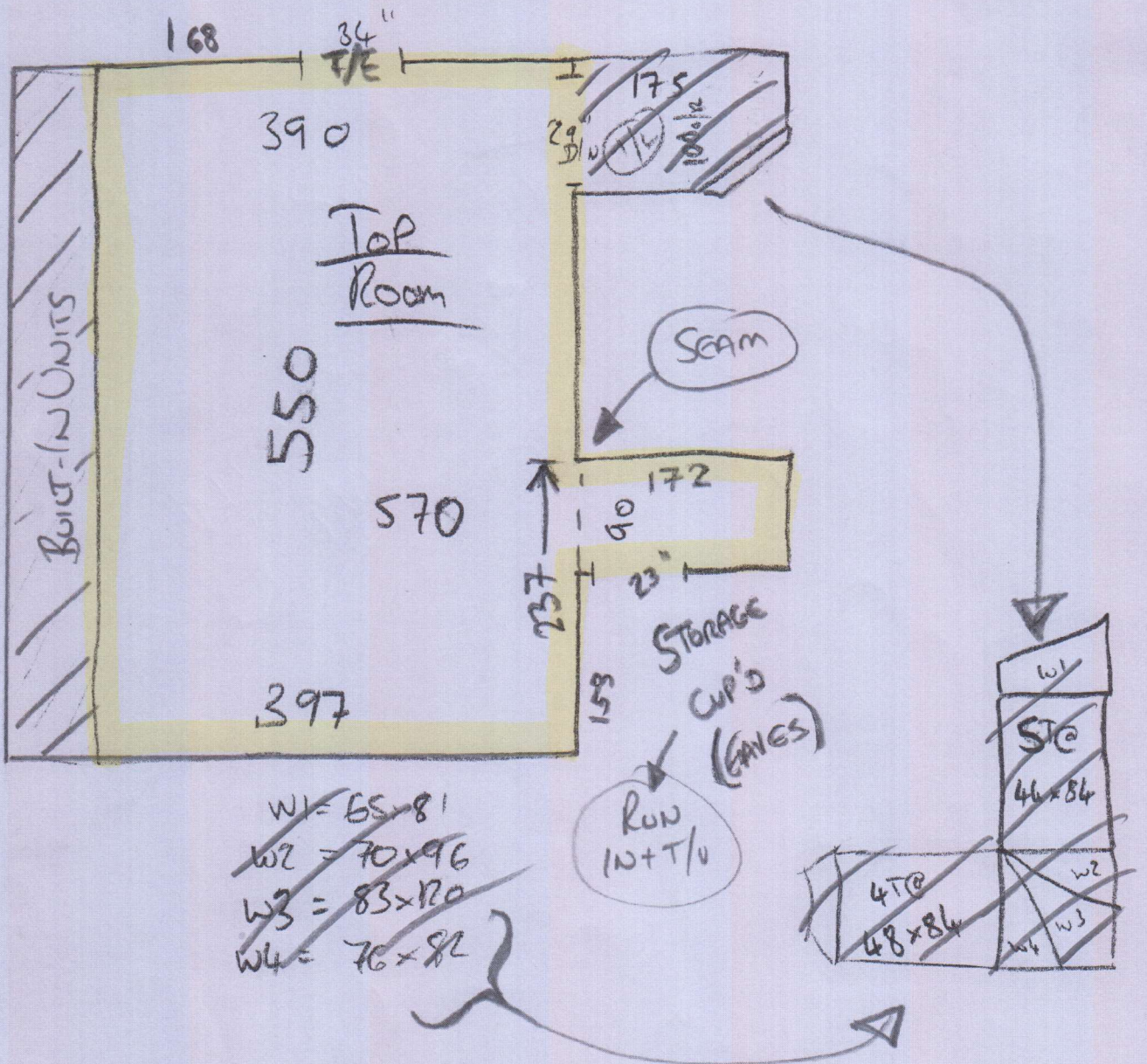

+ PLEASE FIT SHIM AT JUNCTION
WITH GO-SUITE TILES OFF
OF MASTER BEDROOM

P26264
HOPKINSON
40F5

(SEE PLAN SHEETS)

SGAM

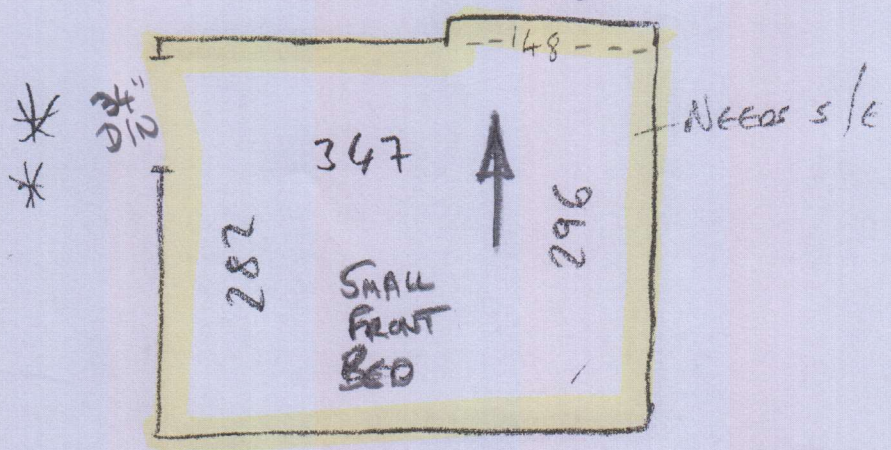

This room is at the
end of the long 1st
floor corridor.

P26264

HOPKINSON
SOFS

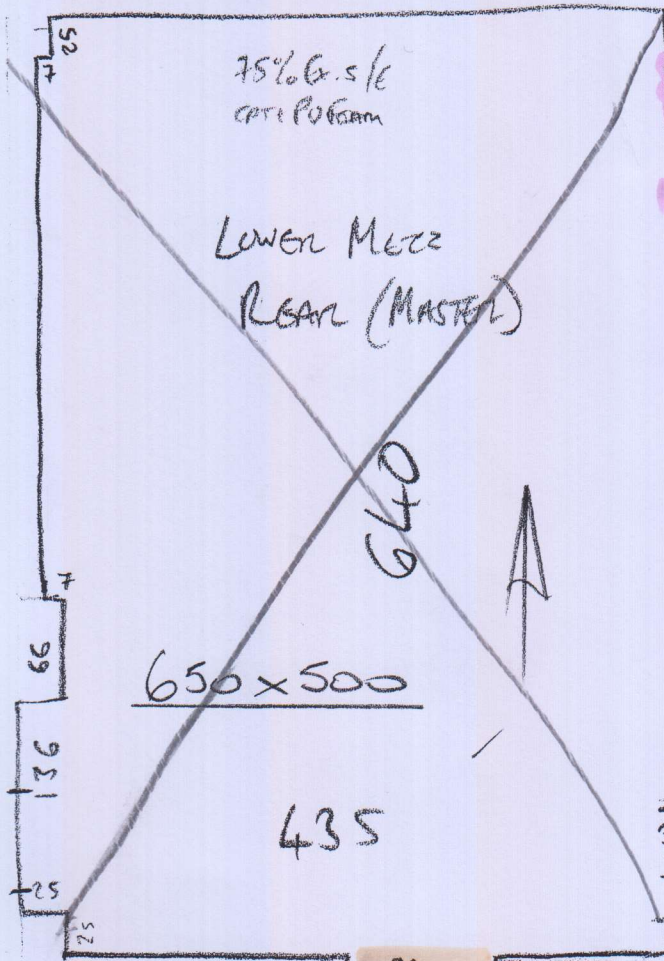

CUT RUNNER +
SHAPE WINDERS

MEASURE FOR GOOD
STAIRROOS ON
RUNNER

(ADVISE SLOPE OF
WIDTH ASAP)

Runner
with Lancaster
chrome Rods

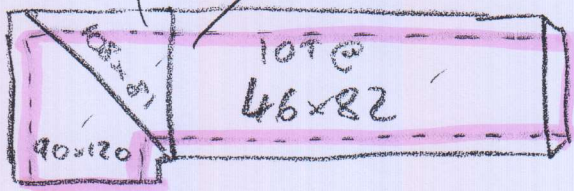

Riser = 17x88

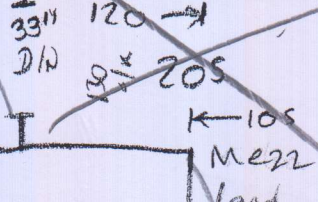

Gr. Floor
ON TOP
RUNNER
@ 10cm

BATH
TILES ARE HIGHER THAN
CARPET + UNDERLAY
FIT 12mm SHIM + T/E

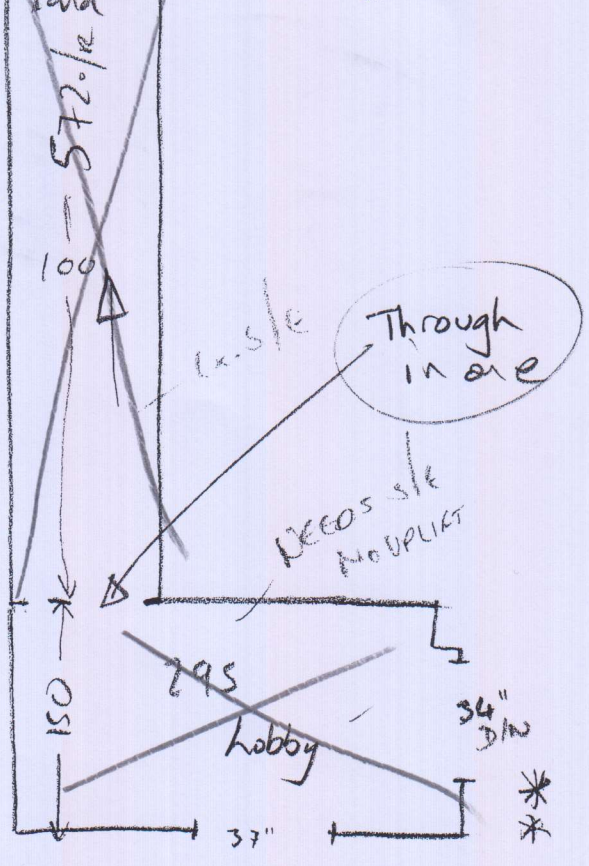
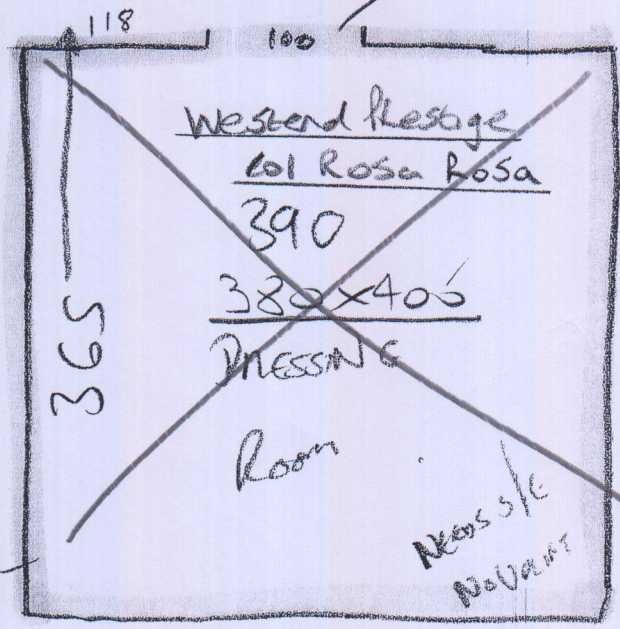

BATH 12mm
TILES