

## TOP floor (Remedial work)

\* Stretch / Refit Carpets into 3 Doorways, around New pipes & where Carpets have been lifted to install new radiators

mrcarpet

Job No: P2627A  
Name: Lloyd  
Address:

Tel:  
Sheet: 1 of 3

### Phase 1 - Mon 30/3 (pm)

Relay Carpets on Top floor & fit New CARPET to 1st floor back Bed (currently empty).

### Phase 2 - Tues 31/3 (pm)

Relay 1st floor front Bed (builders to clear furniture on Tuesday Morning) & Refit CARPET on stairs/LANDINGS

### Phase 3 - Thurs 2/4 (pm)

Fit sitting Room & Lobby + New Coir Mat.

\* Keys from Putney Shop if builders aren't on site.

Job No: P26274

Name: LLOYD.

Address:

Tel:

Sheet:

2 of 3

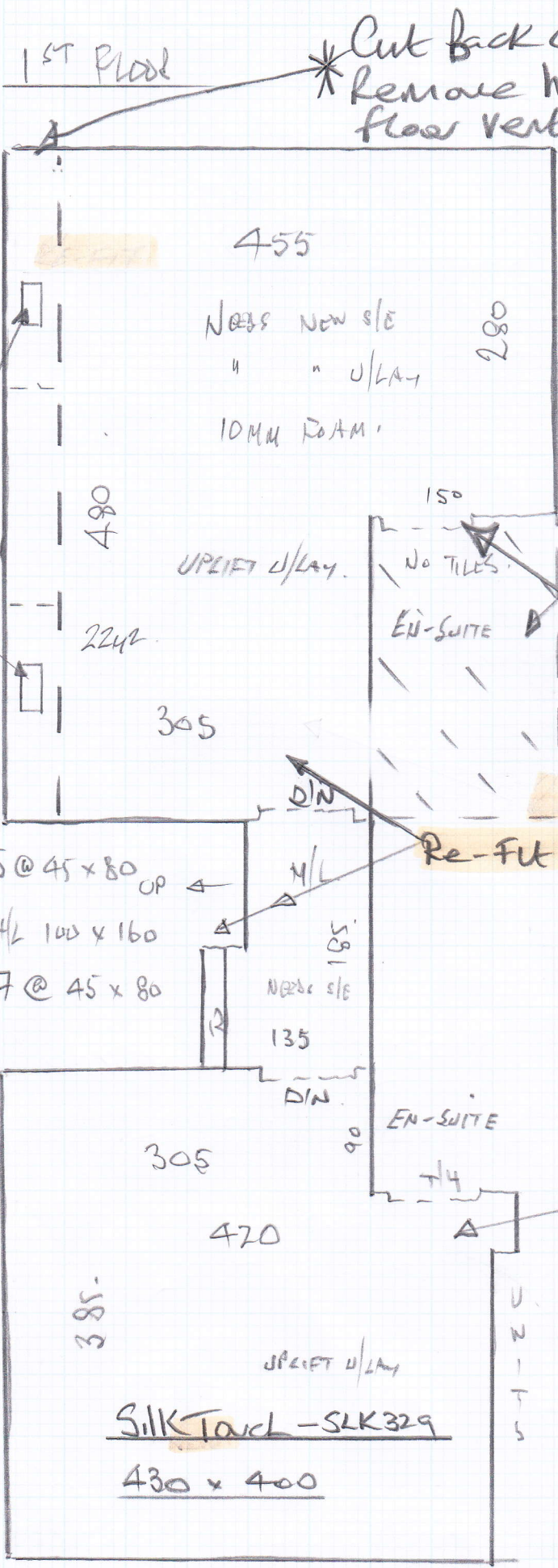

\* Cut back CARPET to remove holes where floor vents used to be

Floor vents removed

\* Use this waste for filler (in 3 pieces)

\* Fit skim + 2/2 at Junction with tiles in Newley Created bathroom.

NEW CARPET in this bed  
Silk Touch - SLK329  
= 430 x 400

BACK

# GROUND FLOOR

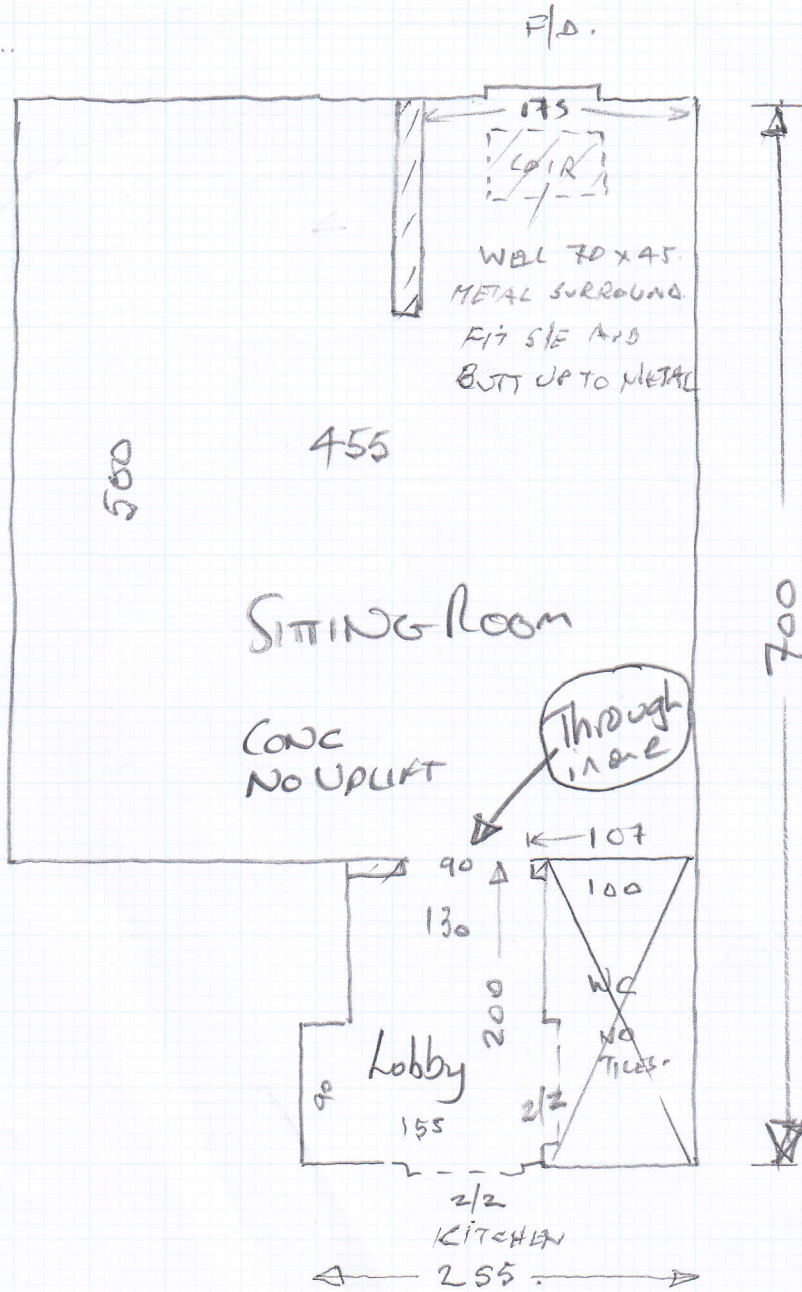

mrcarpet

Job No: P26274

Name: Lloyd

Address: 3 of 3

Tel: Silk Touch

Sheet: Col. SLK-328

= 715 x 500

*[Faint handwritten notes and calculations at the bottom of the page, including '2544' and '715 x 500']*