

400

P26275  
DUNLOP

1 of 3

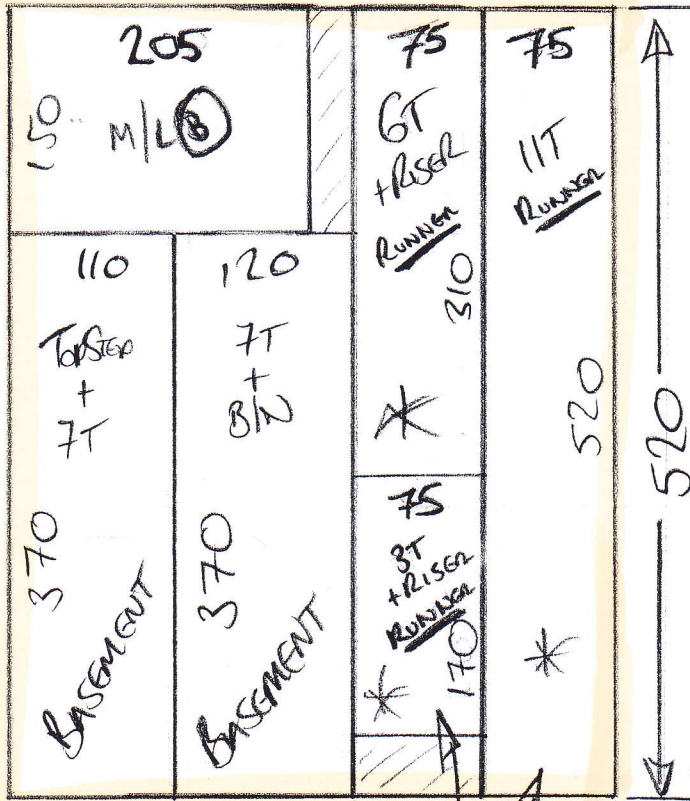

SISAL BAGAL

- RANAKPUR

$520 \times 400$

$= 20.8m^2$

\* As 75cm BOUND RUNNER \*

Live-for-Like

P26275  
DUNLOP

2 of 3

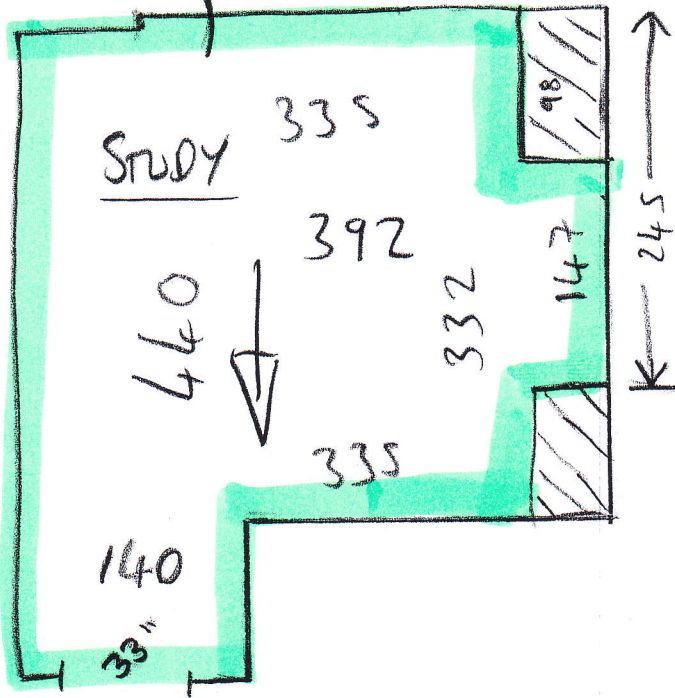

SISAL BOUCLE

- BYFIELD 1231

STUDY = 450 x 400

= 18m<sup>2</sup>

BASEMENT STAIRS - FULL WIDTH

FLATWEAVE  
@ PRESENT

TOP STEP = 38 x 90 +/-

14T @ 45 x 92

3/N = 46 x 110

~~SISAL AS PER 1st FLOOR~~

~~HALL RUG: 330 x 185 - AS PER~~

~~DELIVERY @ LATER DATE~~

