

400

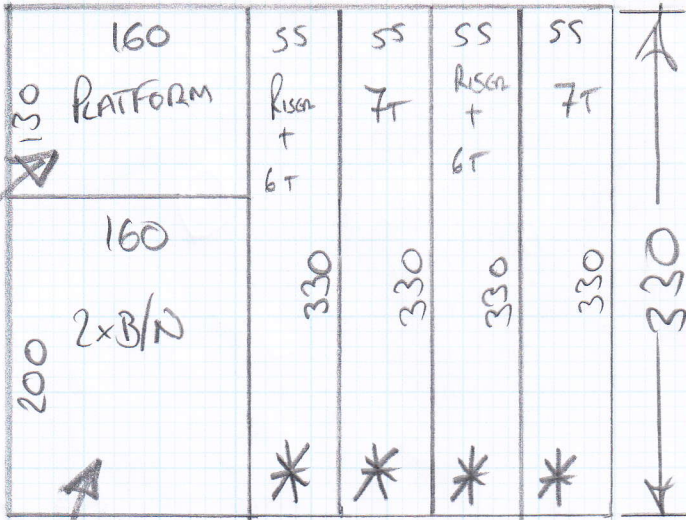

\* Cut runners 2W/11

Shape on site

mrcarpet

Job No: P26284  
Name: HUSEMEYER

Address:

1 of 4

Tel:

Sheet: of:

Macedonia

609/22

= 330 x 400

= 13.2m<sup>2</sup>

Malabar Weave

Col. flagstone

Sitting Room 515 x 400

Bedroom 310 x 400

825 x 400

= 33m<sup>2</sup>

Leave all sizable pieces of waste Carpet on site for customer to make mats.

2 x 1st Floor Rooms

Job No: P26284  
Name: Husemeyer  
Address:  
Tel: 2044  
Sheet: of:

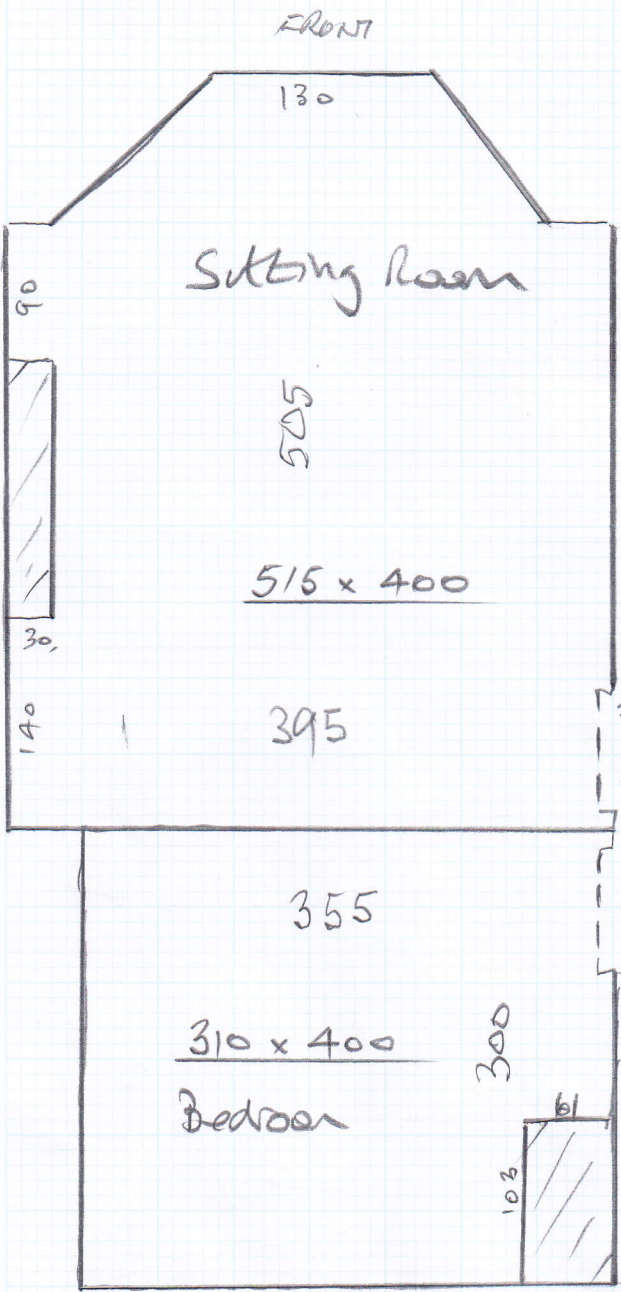

Phase 1

Malabar Weave  
Col. Flagstone

Leave all decent size waste pieces with Customer for Mats.

Job No: P26284  
Name: HUSEMEYER

Address:

Tel:

Sheet:

3 of 4

TOP FLIGHT

Riser = 16 x 75

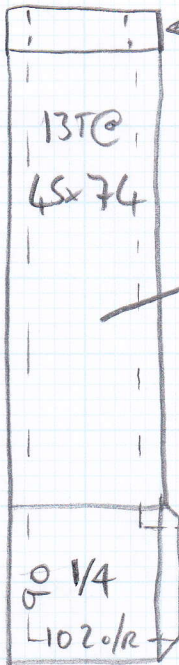

55cm Runner

Phase 1 - Cut Runners  
Phase 2 - fit Runners

LANDINGS To Be  
WOOD FLOOR  
WITH NOSE To  
BUTT To.

1st FLIGHT

Riser = 20 x 79

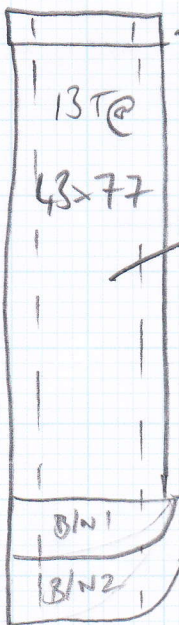

55cm Runner

B/N1 = 43 x 92 (curve @ 55)

B/N2 = 63 x 113 (curve @ 55)

# Phase 2

mrcarpets  
Job No: P26284  
Name: HUSEMEYER  
Address:  
Tel: 404  
Sheet: 01

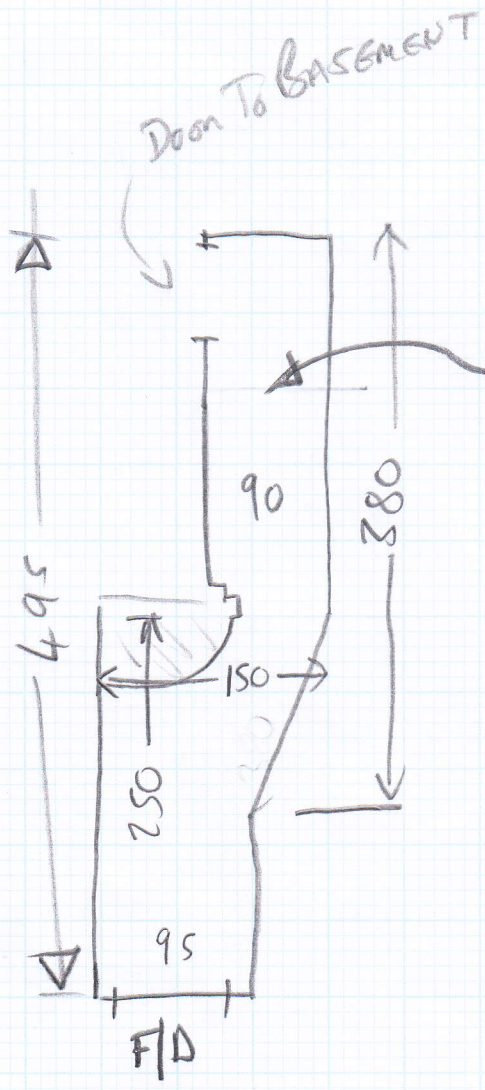

Coil Matting - NATURAL  
= 505 x 200

Area for Coil - 505 x 200

\* Send Straight Runners  
+ 1/4 LAND & B/nose's  
all together to make  
sure same yarn is used on  
all pieces

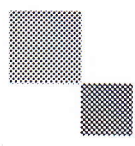

mrcarpet  
DESIGNS FOR FLOORS

70 Lower Richmond Road  
Putney  
SW15 1LL  
T 020-8789-3133  
F 020-8780-2140

**BH CARPETS - WHIPPING / BINDING FORM**

Tel - 020-8665-9110 email: [bhcarpets@gmail.com](mailto:bhcarpets@gmail.com) Fax 020-8665-6611

Customer Name: Husemeyer

Job No. : P26284

Description of carpet : Macedonia - Col. 609/22

Whipping / Blind Binding / Top Taping

All Round / Sides only (for Stair Runner)

Colour of Binding tape:                      Size of Binding tape:                     

Amount showing on top                      Colour of Whipping: To match DAKER STRIPE

Number of pieces: 7

Ready to collect on: 5 / 5 / 15 Needed back by: 7 / 5 / 15

Sizes to be cut to: 4 @ 330 x 55cm + 1 x 1/4 LAND + 2 x B/nose's

Whipping: 34 metres @ £2.00 linear metre £ 68.00 (Whip as marked)

Apply Tape:                      metres @ £6.00 linear metre £                       
(Supplied by MRC)

Blind Taping:                      metres @ £7.00 linear metre £                       
(including. Tape)

Trimming Charge (if applicable) £                     

**ANY QUERIES CALL:**

Nigel Canice Jack

**Total £** 68.00

**Collect from:**

Warehouse / Putney Shop

**Deliver Back to:**

Warehouse / Putney Shop

**Mr Carpet Use. (Copy to be faxed to Shop & accounts Dept. when returned)**

Date Collected: \_\_\_\_\_ Collected By: \_\_\_\_\_

Date Returned: \_\_\_\_\_ Returned By: \_\_\_\_\_

Invoice No: \_\_\_\_\_ Comments: \_\_\_\_\_