

①

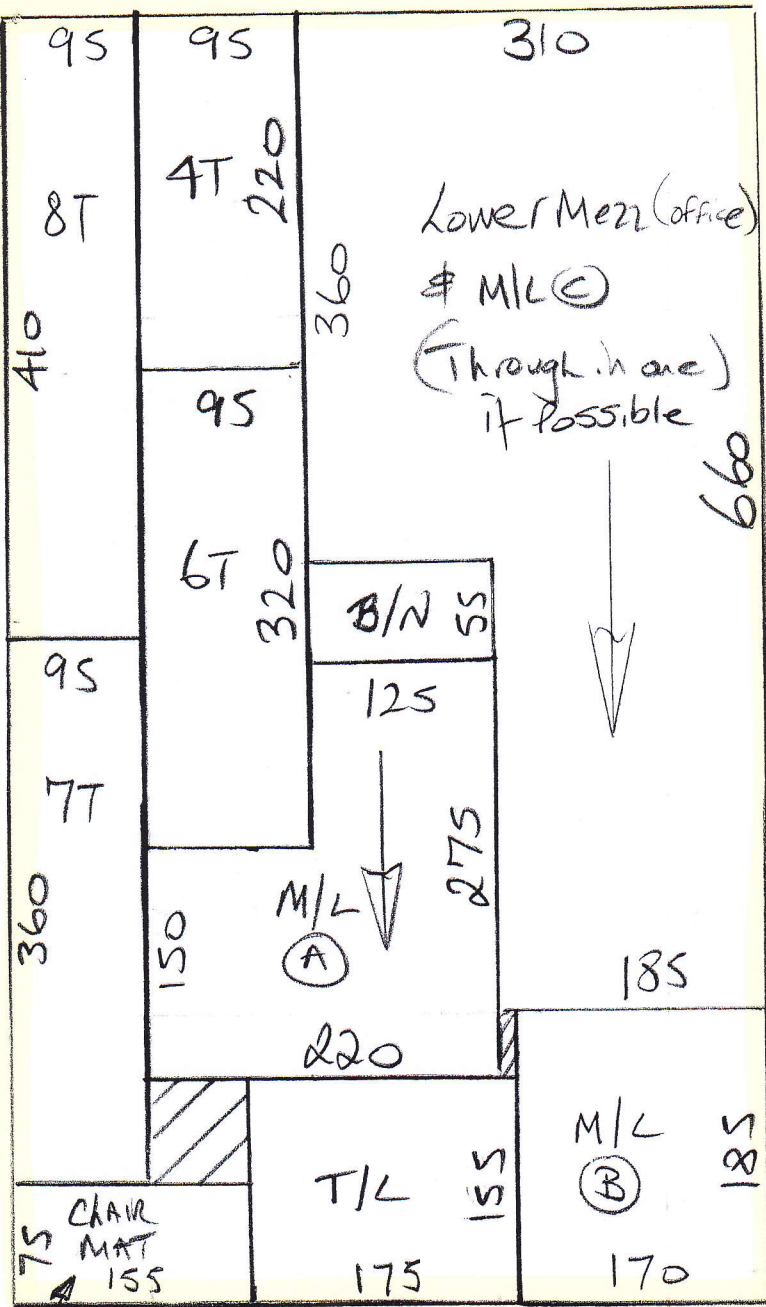

Lower Mezz (office)  
 \$ M/L ©  
 (Through in one)  
 if possible

CARPETS

P26295  
 Williams

1 of 4

NATURAL Weave  
Color - 670-04

Cut Plan @ 845 x 500  
 = 42.25m<sup>2</sup>



\*Drop this piece  
 to Pubney shop  
 (To be Cut to Size  
 \$ Sent for whipping when  
 size confirmed).

ELVastan Supreme  
Col. ELV - 45005

Master Bed  
 \$ Dressing Room 465 x 500  
 = 23.25m<sup>2</sup>

②

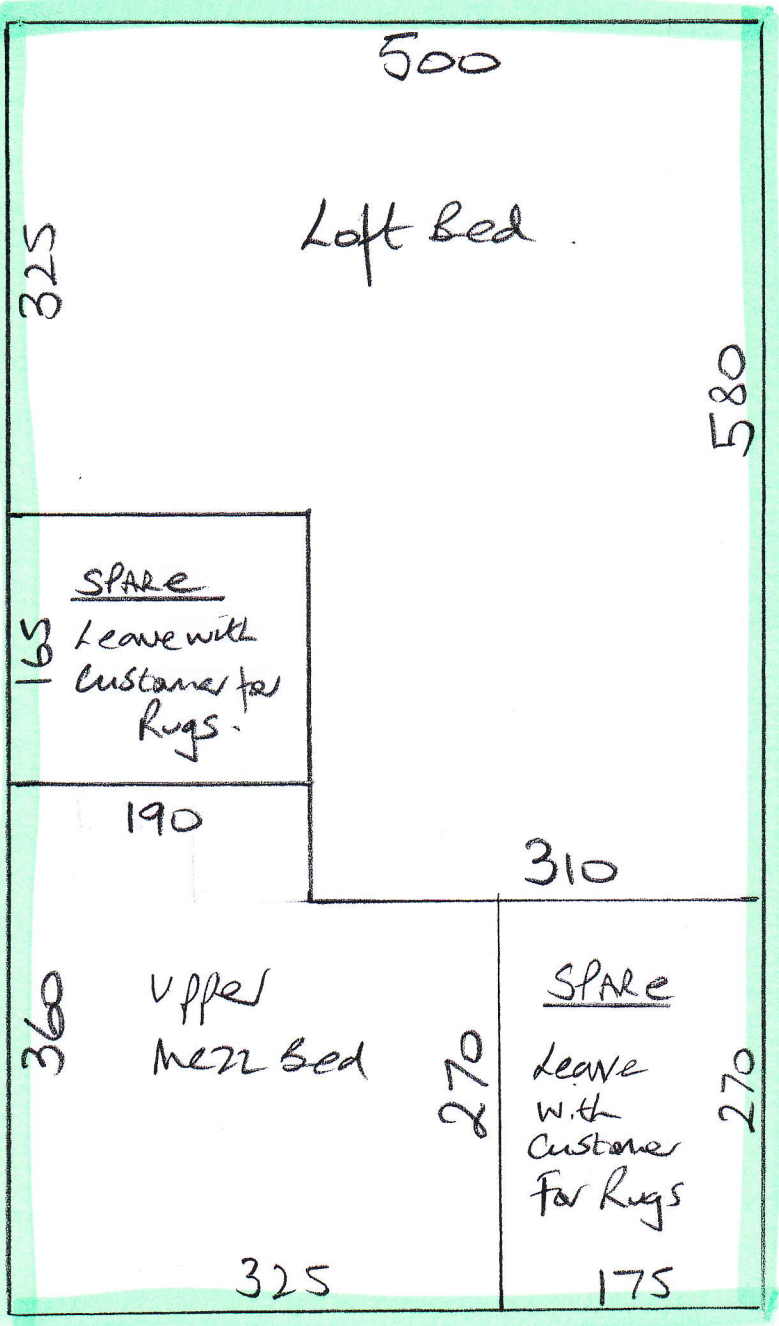

P26295  
Williams.

② of 4

KATSU  
Col. 110

50

Cut Plan @ 850 x 500  
= 42.50m<sup>2</sup>

~~UNatural flooring  
Col. Oyster - UF2003~~

~~Children's BATH 200x200  
= 380m<sup>2</sup>~~

Already fitted by Roy H

TOP FLOOR

P26295  
WILLIAMS

3 of 4

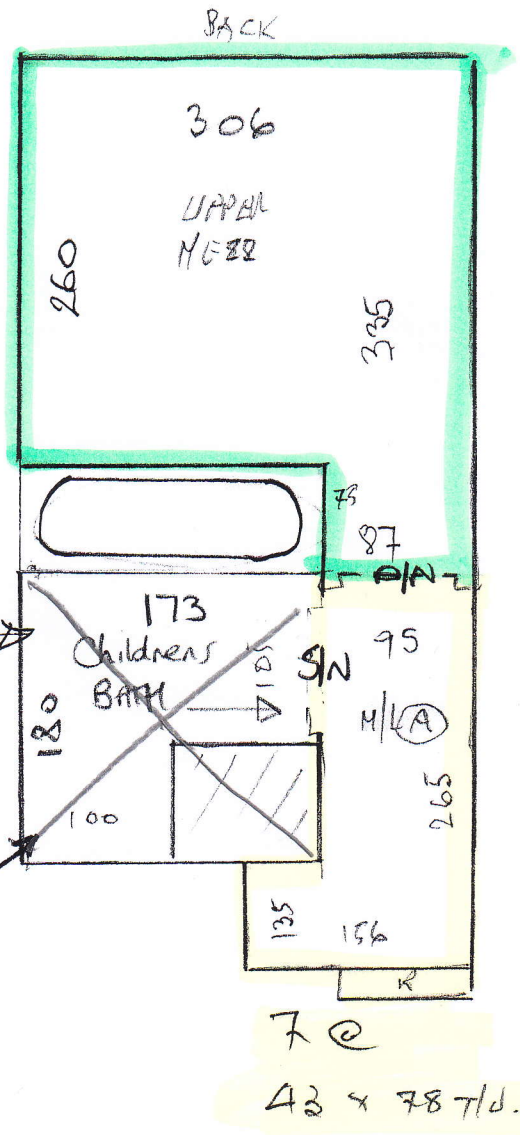
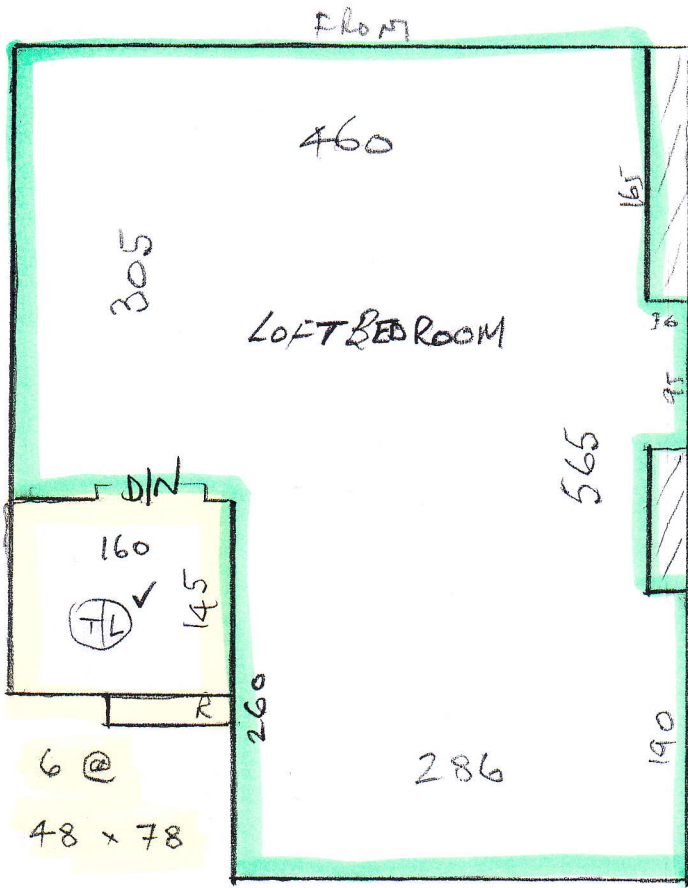

Unnatural flooring  
Col. OYSTER VF2003  
(BATH HAS upfloor heating)

176 x 200  
Very tight!

\*  
Builder to lay electric upfloor heating & screed over top. Stick vinyl direct to builders screed, but upfloor heating must be off & remain off for 48 hours after

1<sup>ST</sup> FLOOR

P26295  
WILLIAMS

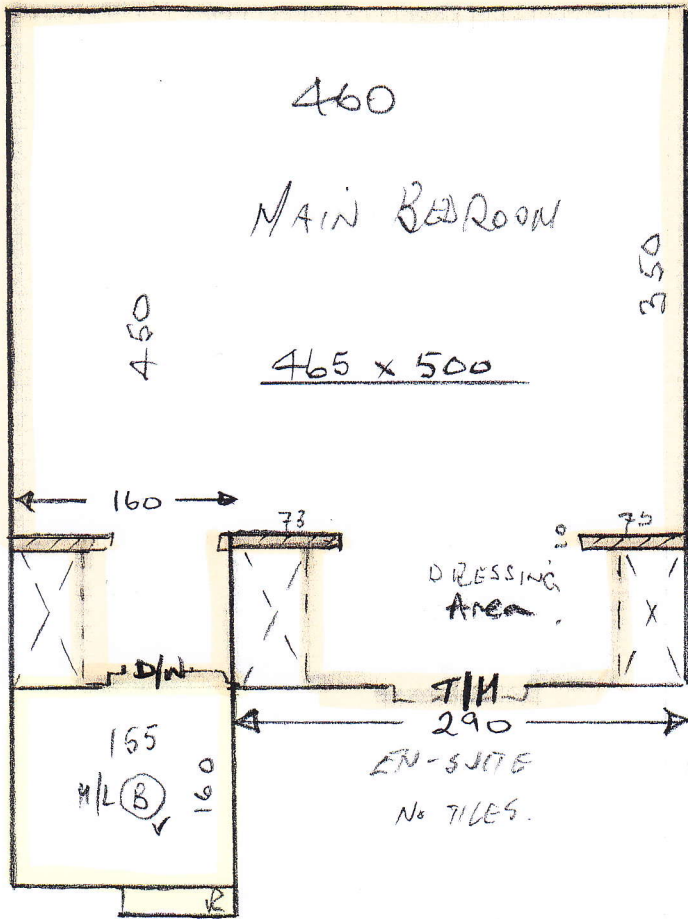

40/4

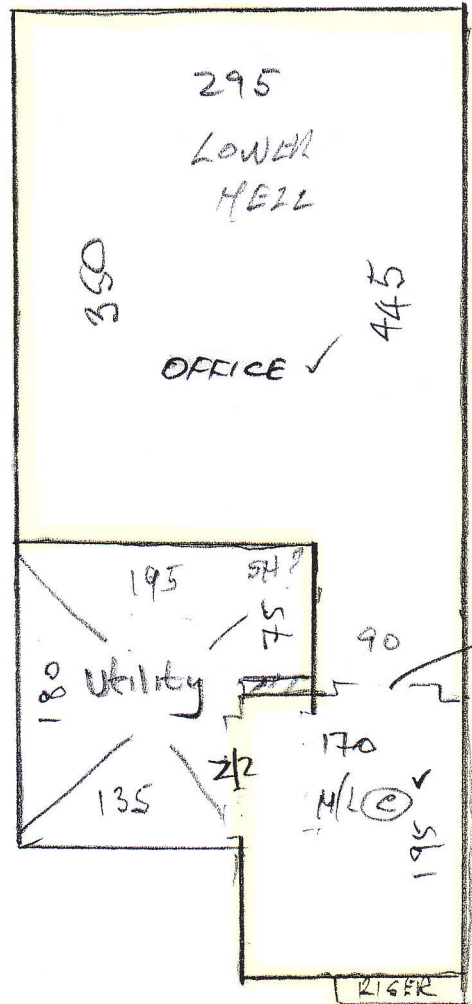

4 @  
46 x 76 T/U

8 @ 46 x 76 T/U  
B/N 46 x 100

25  
1A