

mrcarpet
P26314
Job No:
Name: RS Construction (UK)
Address: (Richard Wintour)
Tel:
Sheet: 1 of 5

Chelsea
Col. Woodcrest

$$\text{Cut Plan } \textcircled{1} = 710 \times 500 \\ = \underline{35.50 \text{ m}^2}$$

Cor Mat
Col. NATURAL

Matwell 105 x 100

* Score & Glue turn on open side of stairs
& Cut Back w/lay on the open bannister side
so that it is less noticeable when viewed
from the side.

* Must leave clean & tidy & ready
for viewings.

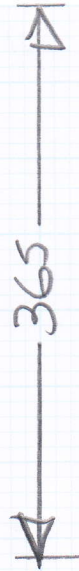
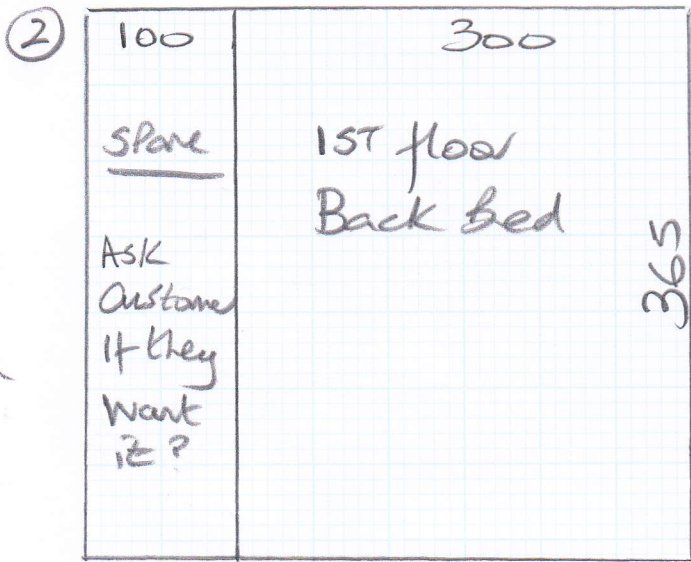

mrcarpet

P26314

Job No: P26314

Name: RS Construction UK

Address:

Tel:

Sheet: 2 of 5

Beaulieu
Cd. NTBea - 04

- TOP front Bed 335 x 400
- TOP Back Bed 335 x 400
- 1st floor front 425 x 400
- Cut plan ② 365 x 400
- 1460 x 400
- = 58.40m²

* Ribs in Bedroom Carpets to run from front to back of house

mrcarpets
 Job No: P26314
 Name: RS Construction
 Address: (Wintaw)
 Tel:
 Sheet: of
 3 of 5

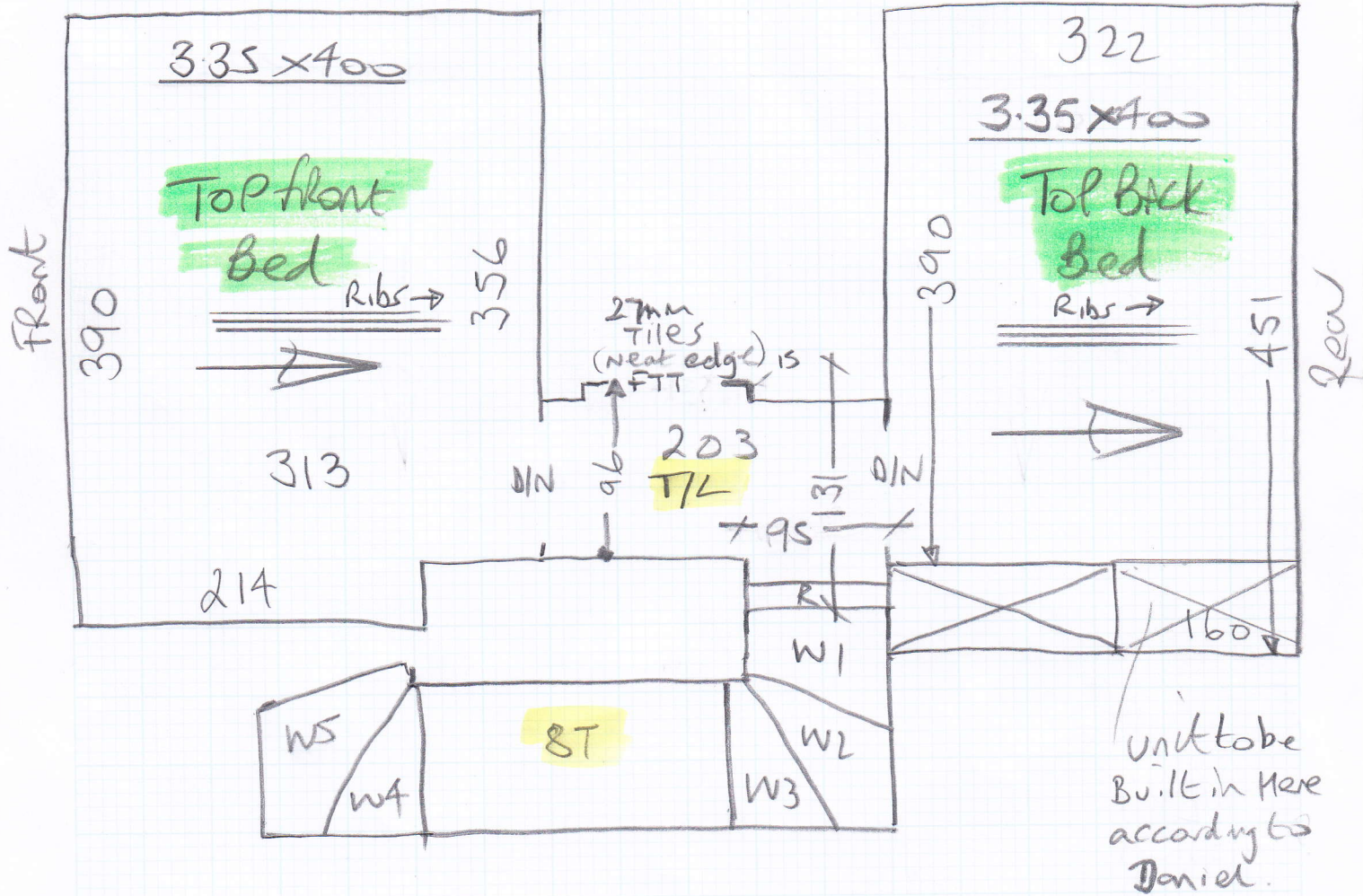

- W1 57 x 90
- W2 70 x 106
- W3 70 x 64
- ST 8 @ 44 x 66 + Turn
- W4 61 x 81
- W5 68 x 108

P26314

Job No: RS Construction
 Name: (Wintour)
 Address:

Tel: 4 of 5
 Sheet: of

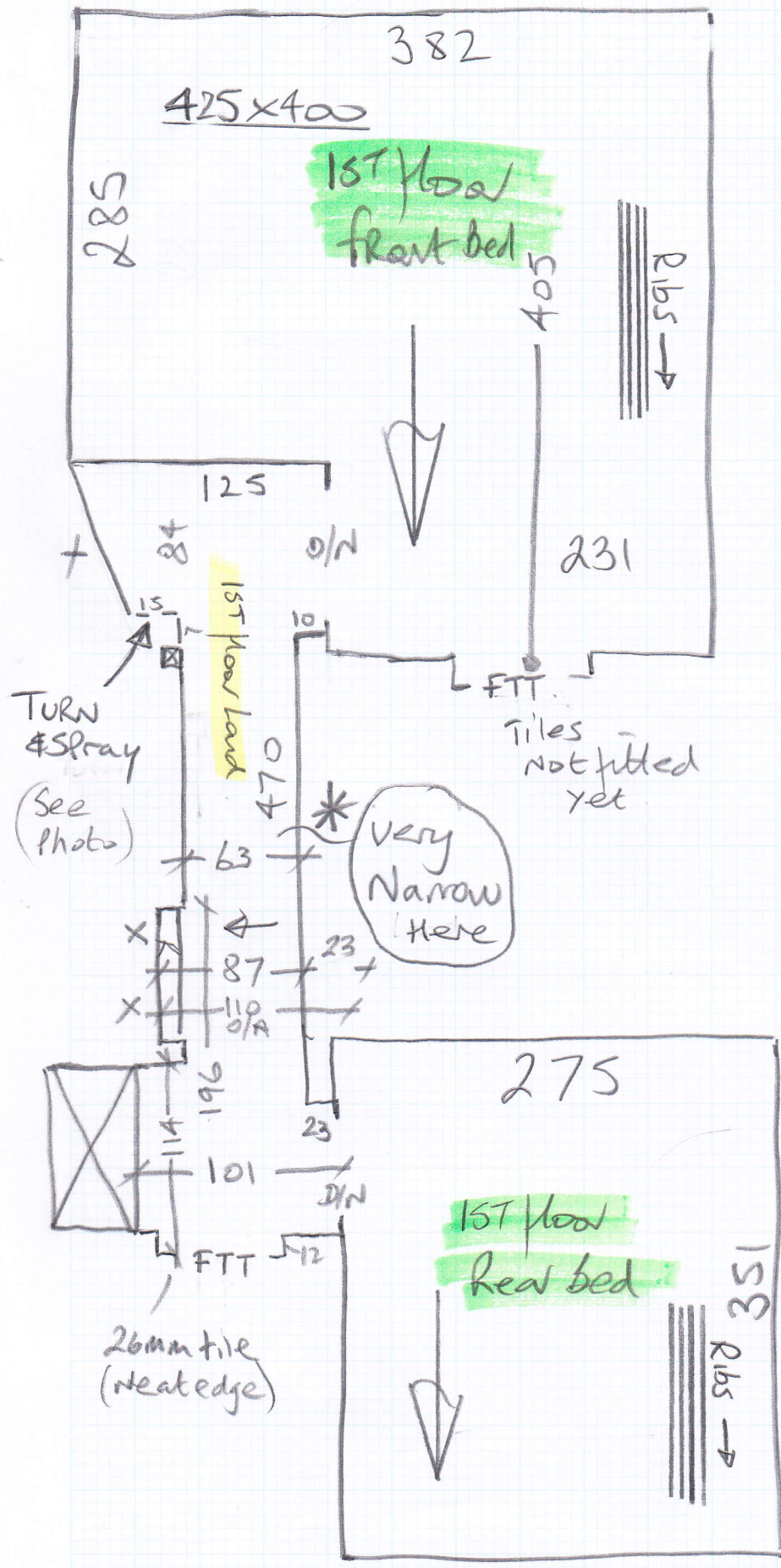

Ground - 1st

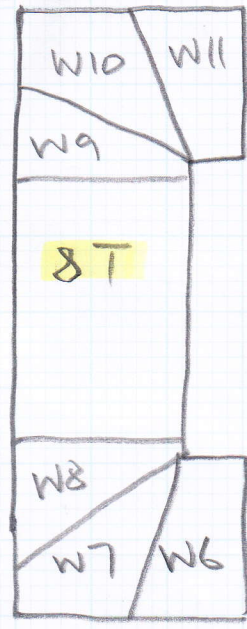

- W6 61x92
- W7 70x111
- W8 68x78
- ST 8w 44x80+TURN
- W9 63x93
- W10 70x111
- W11 67x78

Basement flight

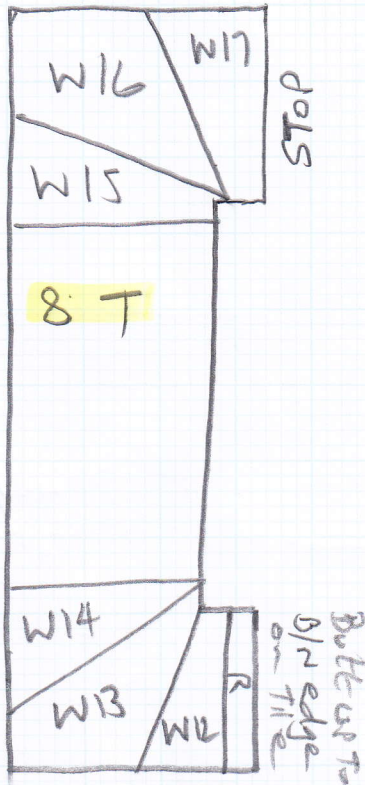

mrcarpet
P26314
Job No: RS Construction
Name: (window)
Address:
Tel:
Sheet: of:
5 of 5

- Riser 20x74 (stick)
- W12 58x90
- W13 66x108
- W14 67x74
- STRS 8 @ 44x76 + TURN
- W15 61x84
- W16 67x110
- W17 67x78

Matwell 96x100 (17mm Deep) Coil Mat

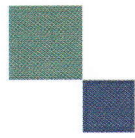

mrcarpet
DESIGNS FOR FLOORS

70 Lower Richmond Road
Putney
SW15 1LL

Tel Nr: 020-8789 3133

Fax Nr: 020-8780 2140

ROLL BREAKDOWN

Job No: P26314

Customer Name: RS Construction UK (London) Ltd

Carpet: Beaulieu

Colour: NTBEA-04

Roll Size	15.00 x 4.00m
Top Front Bed	3.35 x 4.00m
Top Back Bed	3.35 x 4.00m
1st Floor Front Bed	4.25 x 4.00m
1st Floor Rear Bed	3.65 x 4.00m
Balance left over	0.40 x 5.00m

****Please cut the smallest cut last ****

P26314 - RS Construction *CAU Nigel to discuss*



P26314 - RS Construction * Call Nigel to discuss *

