

TRANSFORM Plank - Verdon OAK 24226

Job No: P26332
Name: Willasey
Address:
Tel: 10f1
Sheet: of

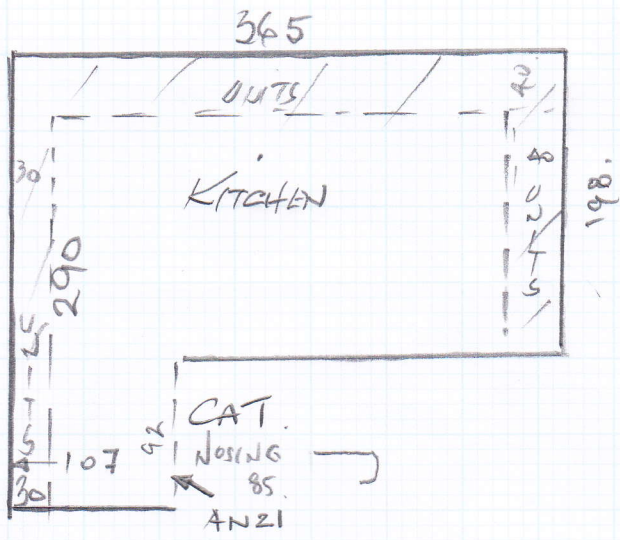

295 x 160 4.72
0.70
NETT. 5.42 M²
3.62 x 2 PACKS.
= 7.24 M²

- GOOD QUALITY PLY
- COUNTERSUNK SCREWS 6" x 8" CENTRES.
- SOLID
- FEATHER FINISH
- 3RD floor

* Agree plank Direction with Peter before laying.