

mrcarpet

P26340

Job No: Phoenix Design

Name: Phoenix Design

Address: fountainhall House.

Tel:

Sheet: 1 of 4

Sisal Boude Anise

- G/F Study 580x500
- 1st floor Sit Rm 600x500
- 1st floor Study 420x500
- Top floor Reading Rm 320x500
- Cut Plan ① 670x500
- 2590x500
- = 12950m²

Sisal

Fibre - Sisal Boude - Anise (5m)

mrcarpet

P26340

Ground floor Study 580 x 500 ✓

Job No: Phoenix Design
Name:

Address: fountainhall House

1st floor Sitting Room 600 x 500 ✓

1st floor Study 420 x 500 ✓

Tel:
Sheet: 2 of 4

1st floor Corridor 670 x 160 ✓

Breakroom Lobby 160 x 200 ✓

Top floor Reading Room 320 x 500 ✓

Top floor Lobby 320 x 400 ✓ (use 340 wide)

Piece from Cutting
Plan + filler from
waste (if nec)

Sisal Boude Brooklyn 1219 with Linen Border - Truffle 2006

Dining Room Rug: 570 x 415 (finished size)

CT Small Boude - Accents - C858 Scarlett with Linen

Twill Border - LT22 Midnight.

1st floor Corridor Runner 470 x 100 (finished size)

②

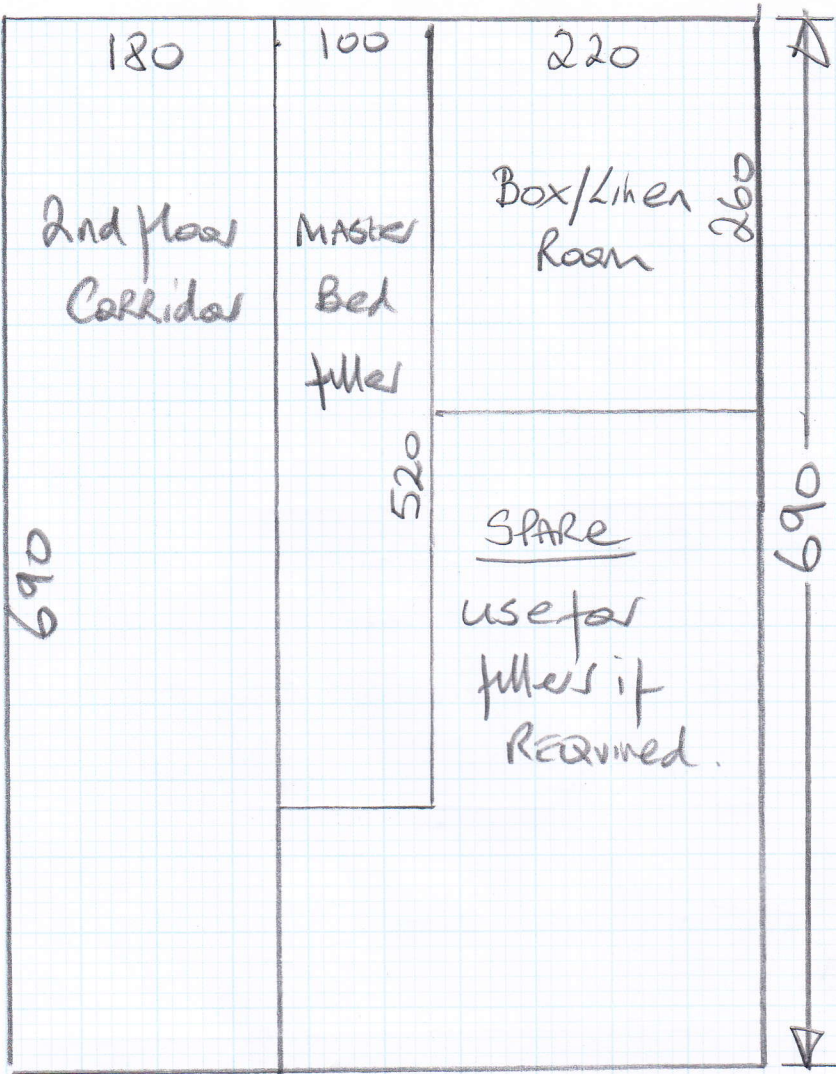

mrcarpets
 P26340
 Job No: Phoenix Design
 Name: fantanhall House
 Address:
 Tel:
 Sheet: 3 of 4

Plan loop - 639/18

- Bed 3 580 x 500
- Bed 2 620 x 500
- MASTER Bed 950 x 500
- M/B lobby 200 x 500
- Cut Plan ② 690 x 500
- 30.40 x 500
- = 152m²

Carpet.

Plain Loop - Col. 639/18

Bed 3 (Grizelle) 580x500 ✓
(inc w/Robe)

Box/Linen 260x160 ✓

2nd floor Corridor 690x180 ✓

Bed 2 (Henrietta) 620x500 ✓
(inc w/Robe)

MASTER Bed 9.50 x 500 ✓

MASTER Bed filler 520 x 100 ✓

Master Bed Lobby 200 x 500 ✓
(inc w/Robes)

mrcarpet
Job No P26340
Name Phoenix Design
Address fountainhall House
Tel:
Sheet: 4 of 4

