

mrcarpets
 Job No: P26347
 Name: Griffin
 Address:
 Tel: (105)
 Sheet:
Miku Cable
Col. 130

Cut Plan ① 1050x500
 Cut Plan ② 775x500
 18.25 x 500
 = 91.25 M²

* If No BOS Keys from Chocolate Box Newsagents a few doors away.

* Top floor Living Room, Middle Bed & Top landing are different Carpet from Rest

2

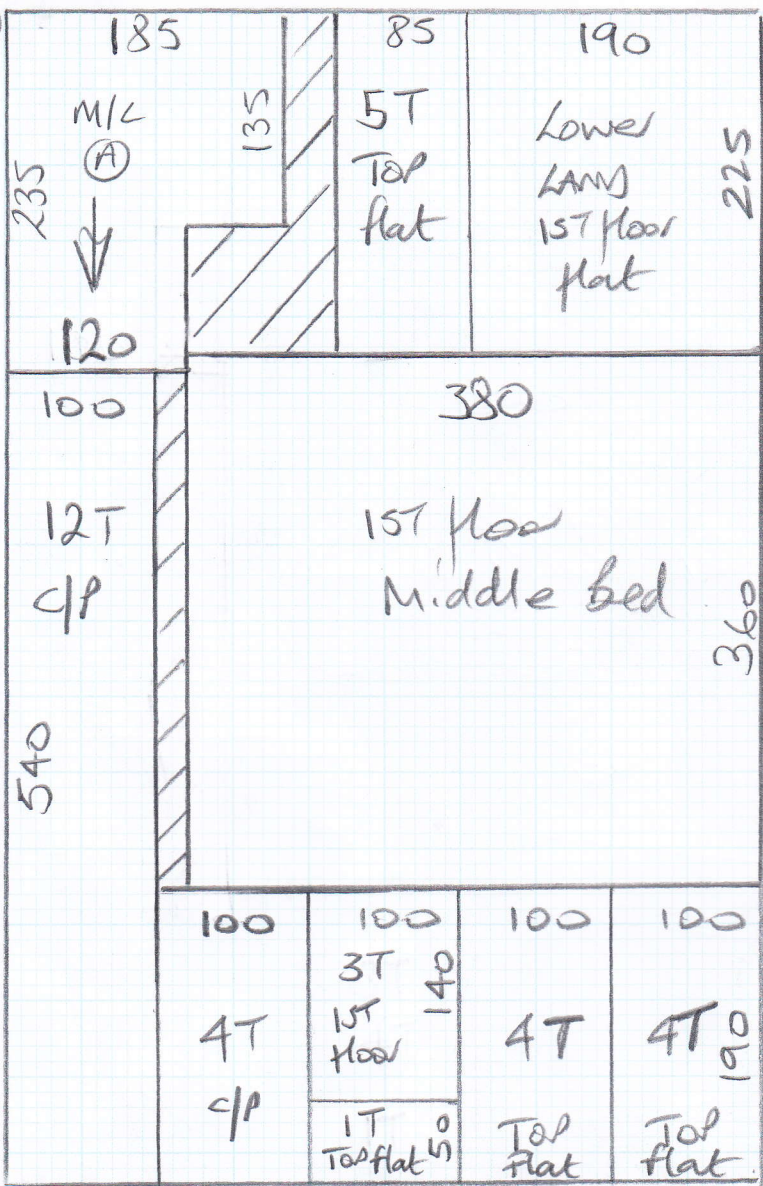

mr. carpet
 Job No: P26347
 Name: Griffin
 Address:
 Tel:
 Sheet: 2 of 5

Miku Cable
Col. 130

③

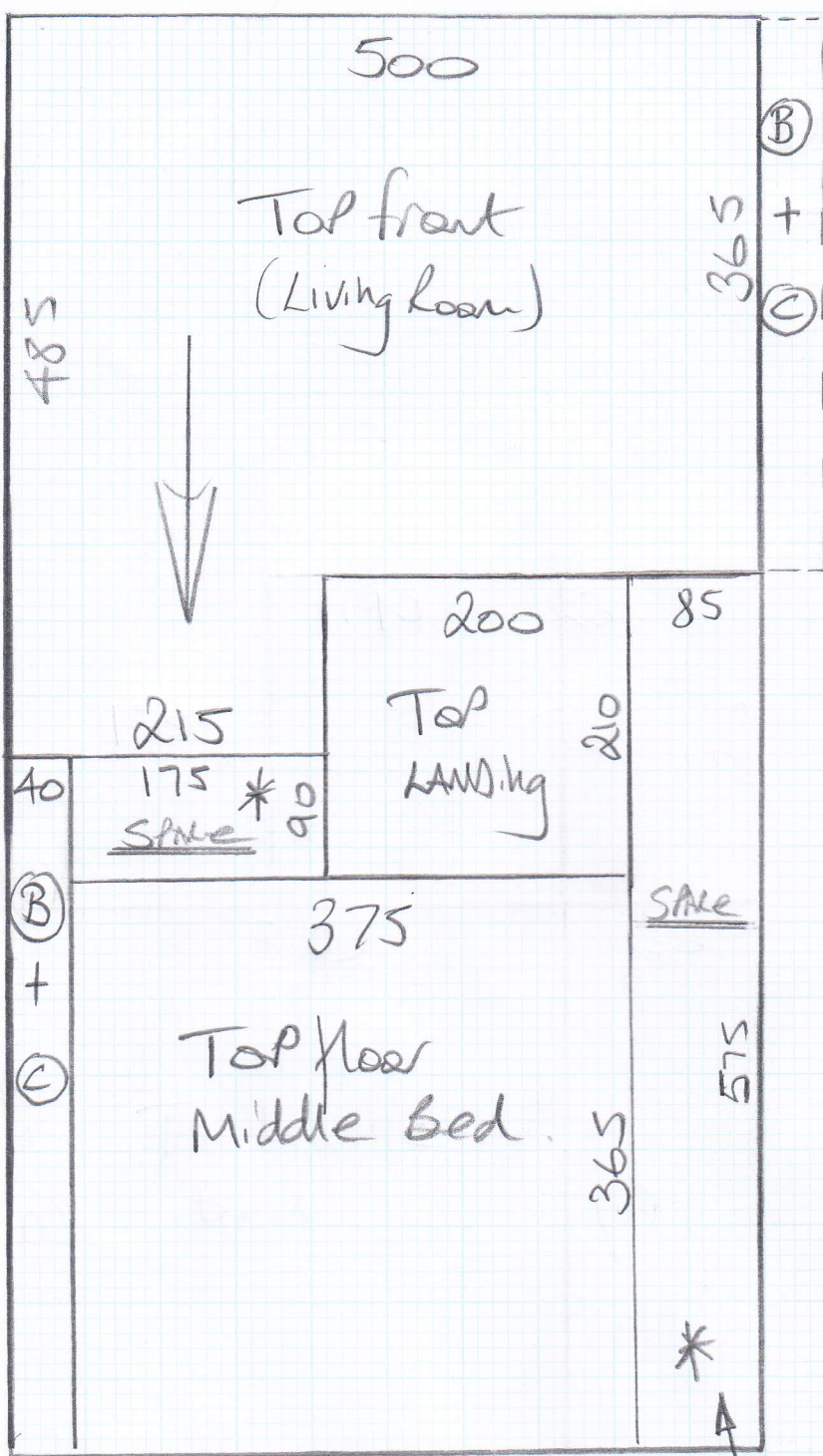

mrcarpets

Job No: P26347
 Name: Griffin
 Address:

Tel: 3045
 Sheet:

Miku (Stock NAT4)

Col. Mik 130

940
 Cut Plan ③ 940x500
 = 47m²

* These areas
 Are different
 Carpet to the
 Rest.

* Leave large
 Waste pieces
 on site.

TOP flat.

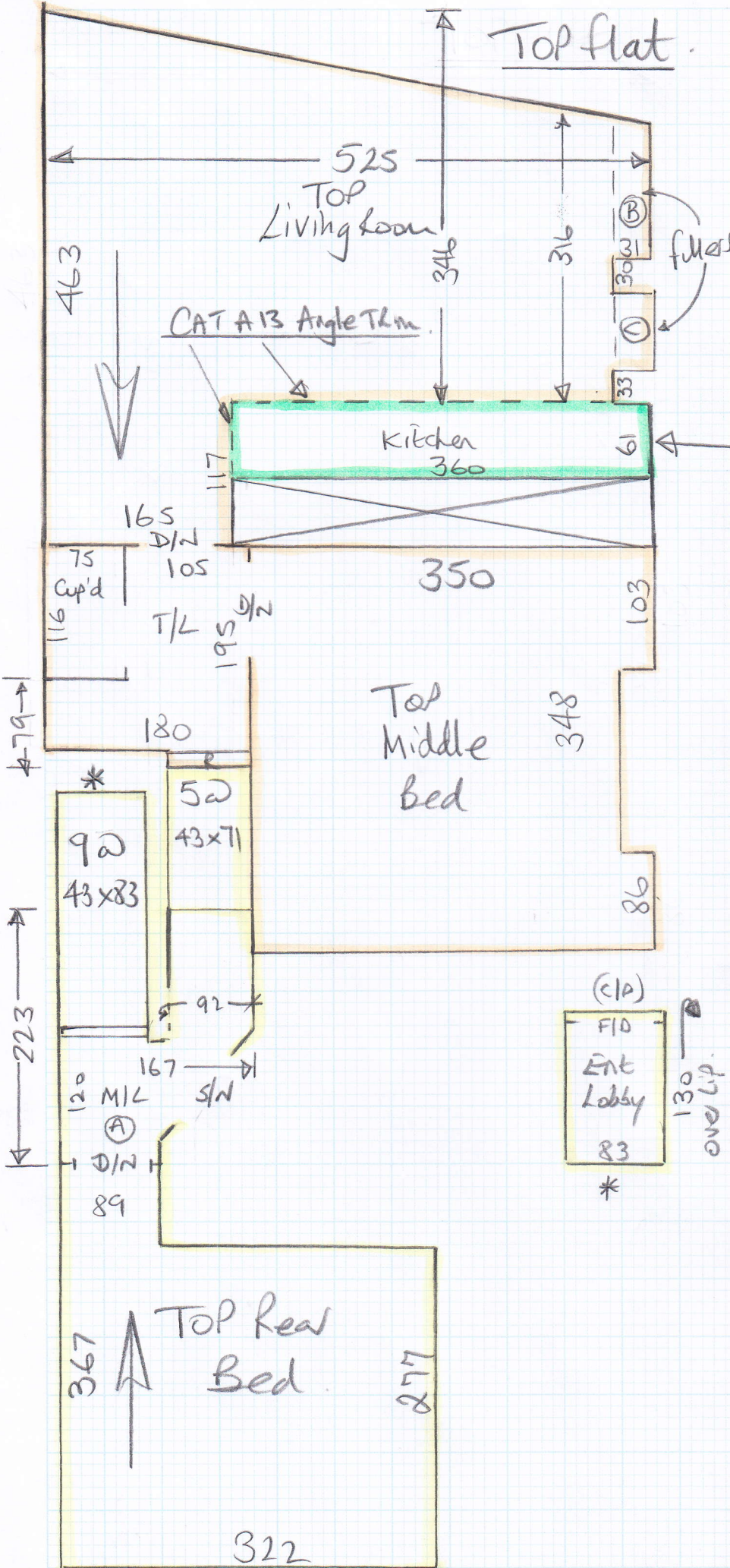

mrcarpet
 Job No: P26347
 Name: Griffin
 Address:
 Tel:
 Sheet: 4 of 5

Common Parts.

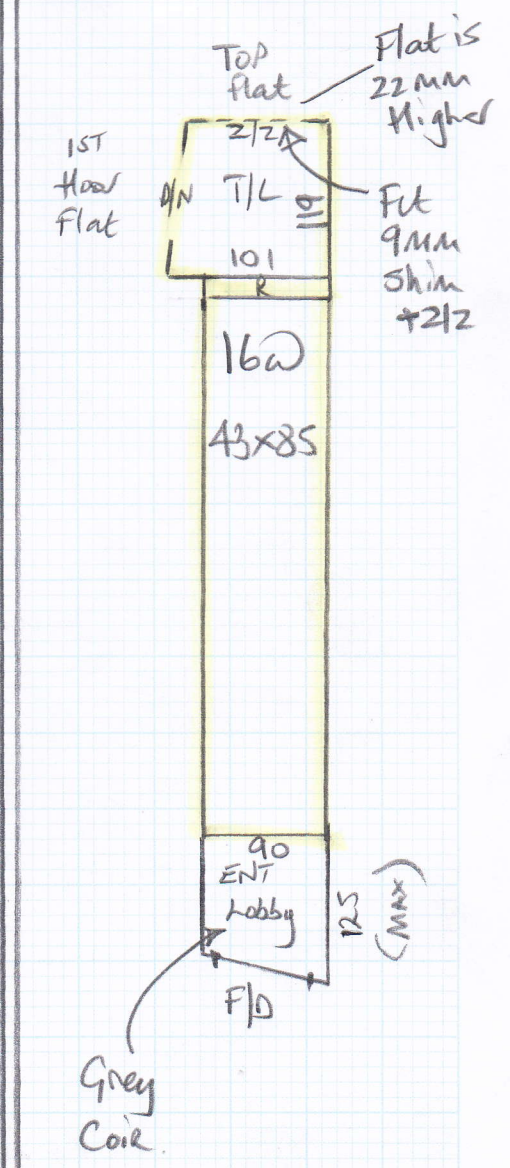

Job No: P26347
Name: Griffin

Address:
Tel:
Sheet:

5 of 5

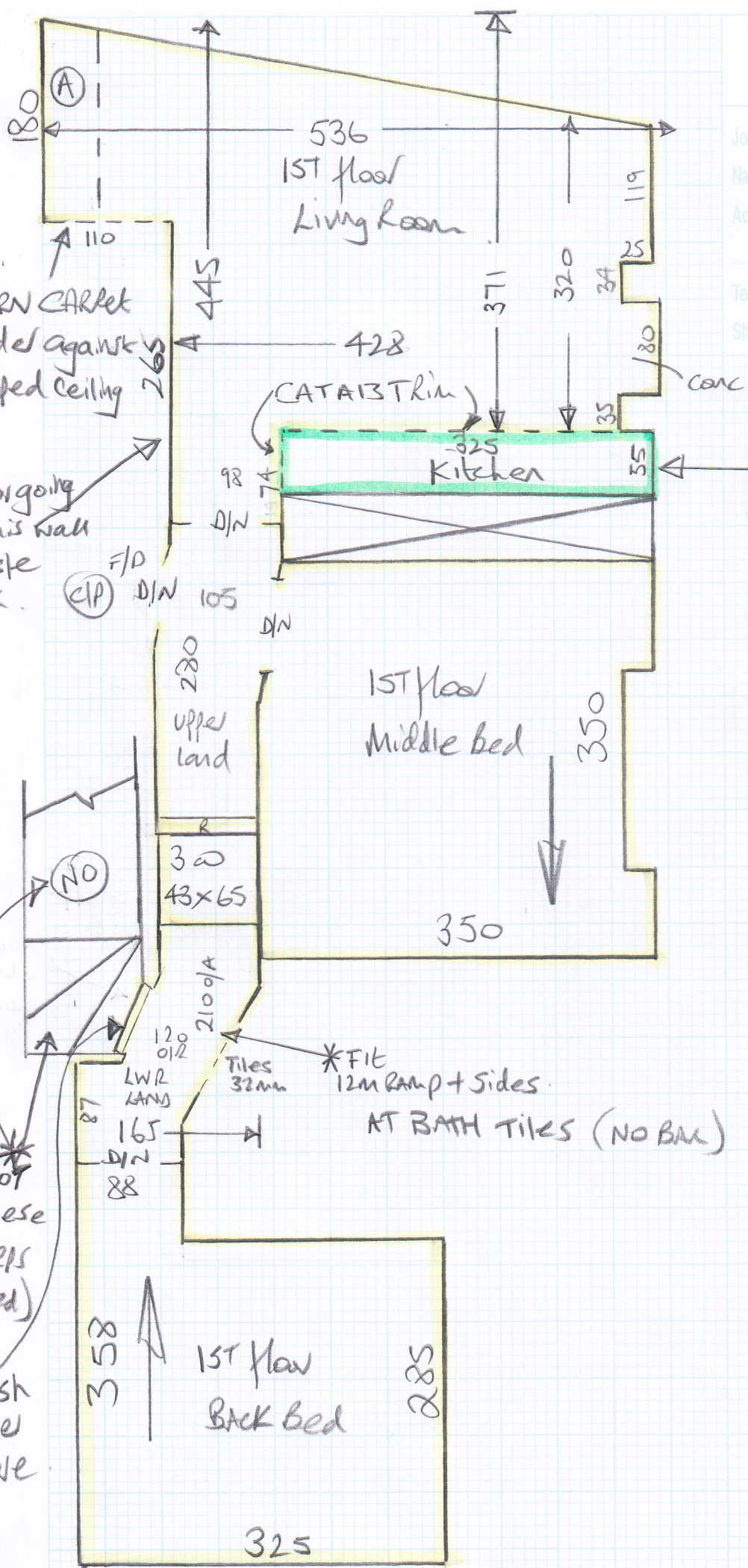

* TURN CARPET under against Sloped Ceiling

* Mirror going on this wall set side BACK.

* NOT These steps (Painted) finish under Note