

P26356

Job No:

ESPIRIT HOUSE

Address:

(of 2)

Tel:

Sheet:

of:

ENTRANCE AREA

160 x 125

2 x LOWER STEPS

40 x 122

RISER 20 x 122

SUPACORD-ANTHRACITE

270 x 200

= 5.4M². STICK DOWN

UPLIFT EXISTING CARPET.

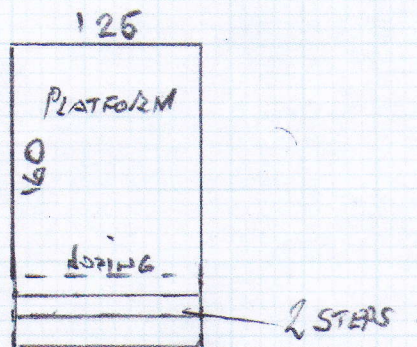

~~ENTRANCE AREA~~
ENTRANCE AREA
1 - 13

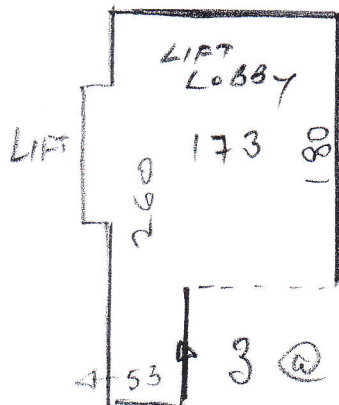

- 3 @ 18 x 118 ✓
- STICK CAT OF PACE 2 @ 22 x 118 ✓
- ① H/L 158 x 125 ✓
- (RISERS) 3 @ 18 x 122 ✓
- (TREADS) 2 @ 22 x 122 ✓

~~COIR IN WELK
115 x 75
EDGE OF STEP
REQUIRES ATTENTION~~

~~NO CHANGE IN HALL~~

THIS PAINT DAMAGES AREA ONLY

P26356
ESPIRIT HOUSE
2 OF 2
~~DATA~~
KRM
6011

~~ENTRANCE AREA
14 - 23~~

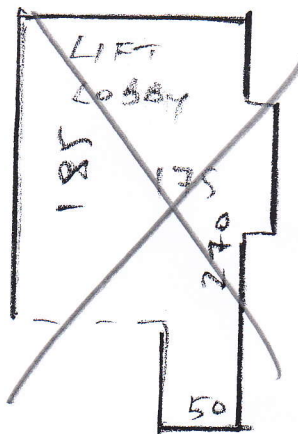

- ~~3 @ 18 x 122 ✓~~
- ~~2 @ 22 x 122 ✓~~
- ~~② H/L 125 x 127 ✓~~
- ~~6 @ 18 x 130 ✓~~
- ~~5 @ 22 x 130 ✓~~

~~COIR
115 x 75
NO CHANGE IN HALL~~