

# Balterio Axion - 270 beech

Job No: P26357

Name: Brett

Address:

Tel:

Sheet:

1 of 1

Tight to walls but had laminate before

floorboards

\* = beading -

Mixture of Quarry tiles & Concrete

Prime & Screed

\* With Stoppap 300 then lay DPM sheeting before laying polyfoam & laminate

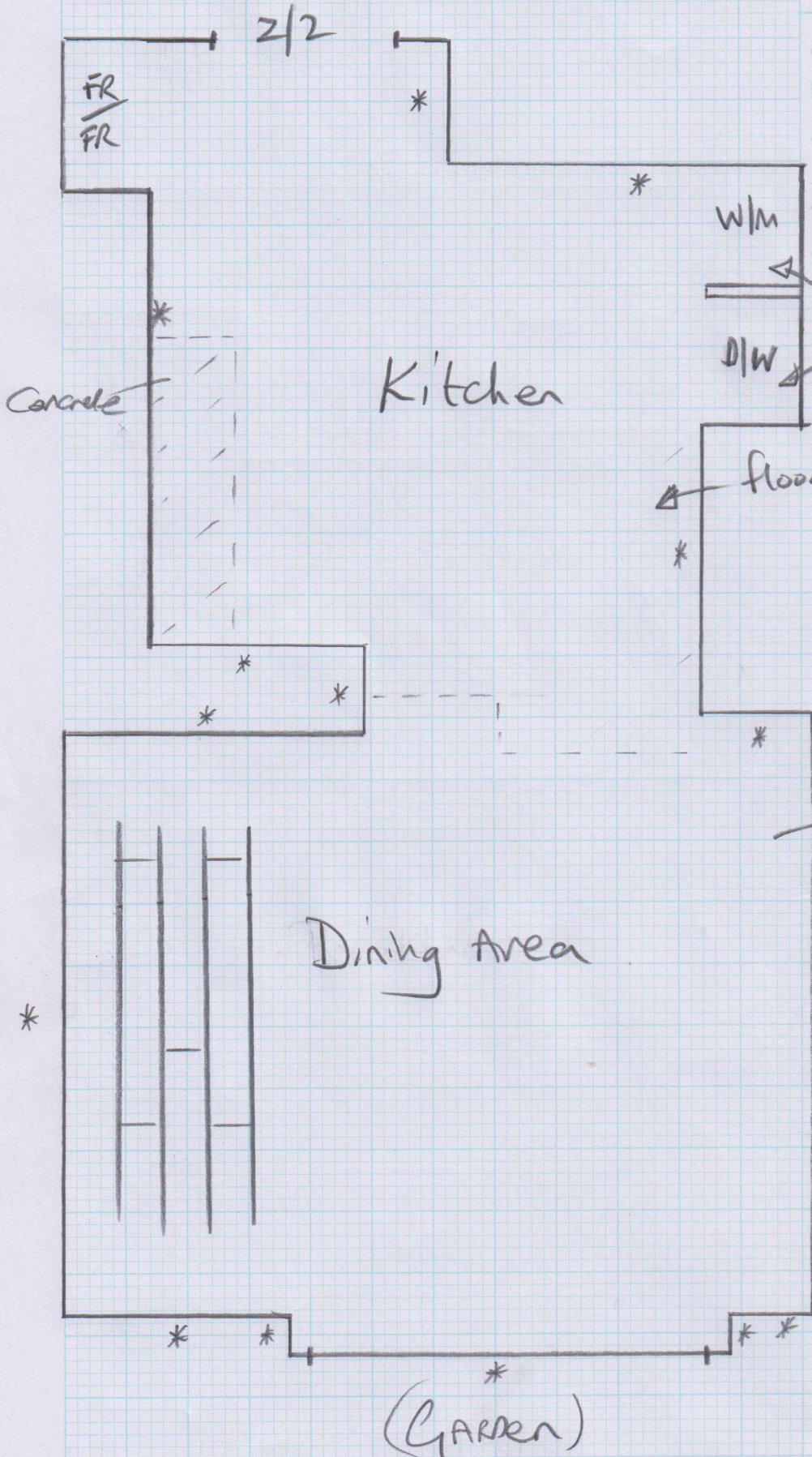

\* Beading required.