

cl plan

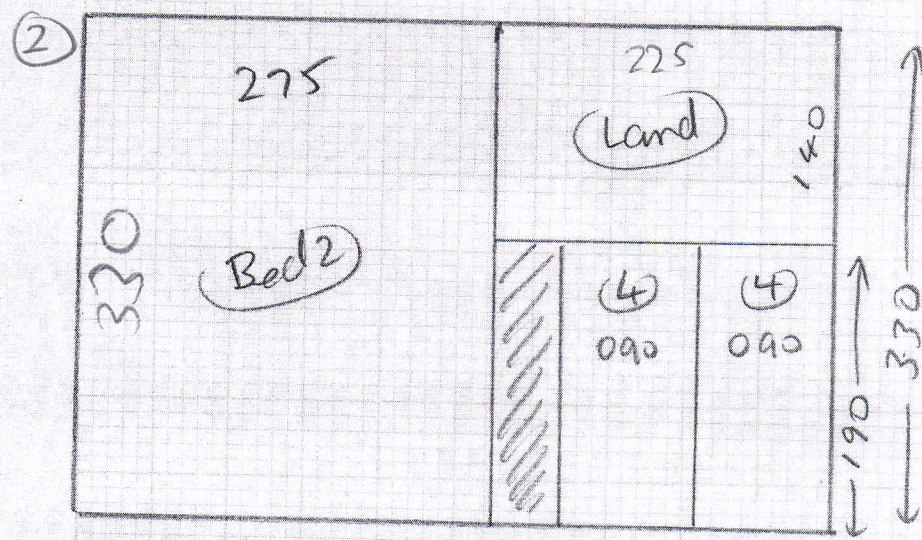

P26401

MS J. BUCK
21 Kennedy Road
London

W7 1JL
10/2

Roskew Rib
Col. RR-616

- ① 370x5
- ② 330x5

Bubblegum & Licorice
Dublin, Col. 793

Kitchen 500x300
= 15m²

*Fit waste into Cup'd

*Customer to pay £60
CASH Direct for fitting
Vinyl.

10/2

Layout

P2 6401
MS J. BUCK
21 KENNEDY ROAD
LONDON
W7 1JL

2 of 2

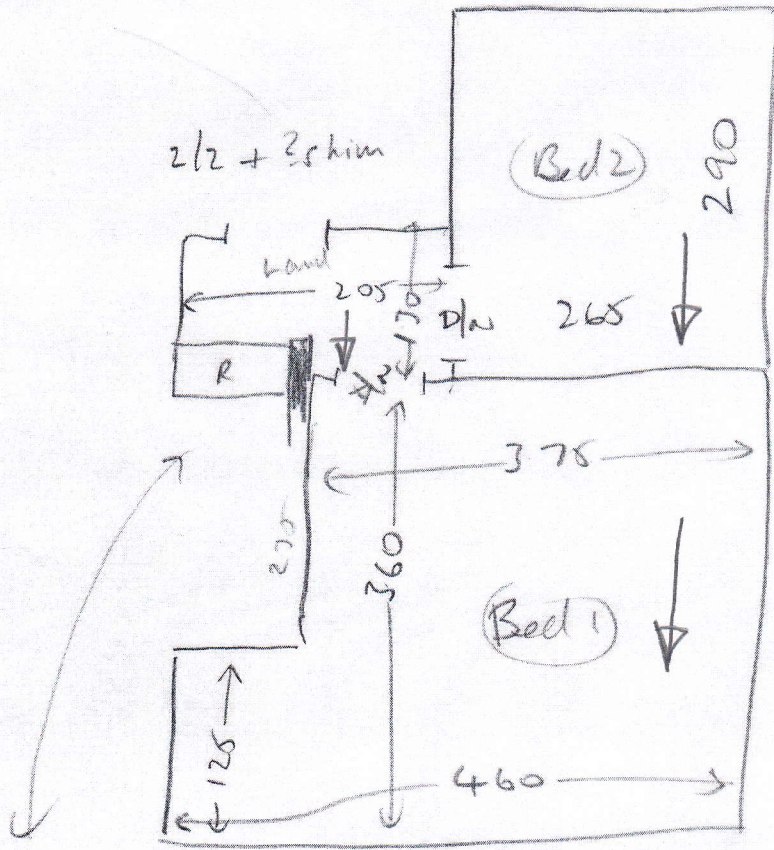

wood
no ulb
needs etc
no m/r

(13) 044 x 079

Kitchen 2.45 x 4.87 (but waste to cupboard)

Solid
ulb loose vinyl
sub floor seems OK
3 x m/c - customer to move

160. each
will be empty

2 of 2