

mrcarpets  
 Job No: P26435  
 Name: CHRISTMAS  
 Address:  
 Tel: (1 of 3)  
 Sheet:  
 Silwood  
 -Col. NT-SIL-905

Cut Plan ①  $335 \times 500$   
 " " ②  $595 \times 500$   
 " " ③  $555 \times 500$   
 $1485 \times 500$   
 $= 74.25M^2$

\* Where there is evidence of updraught soiling remove existing gripper & fill gap under skirting with mastic & fit new gripper.

\* Advise Shop how many sticks of gripper & how many tubes of mastic have been used so that extra fitting money can be added to cover work done.

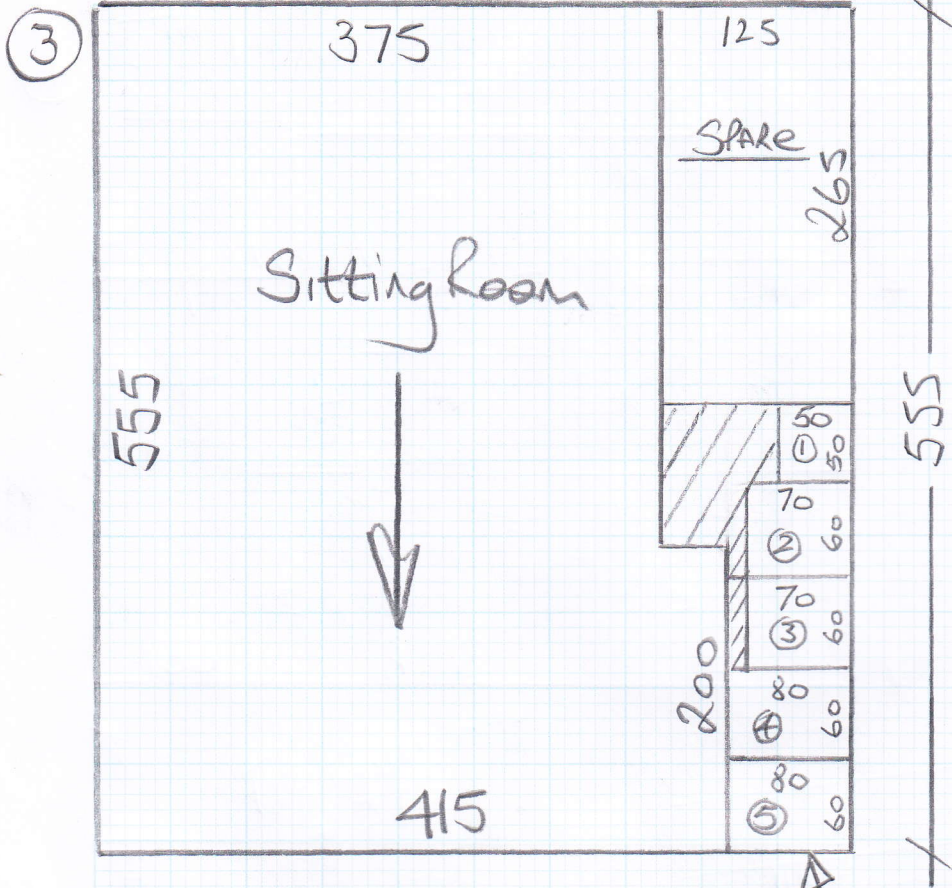

mrcarpet

Job No: P26435

Name: Christmas

Address:

Tel:

Sheet: 2 of 3

\* Cut 5 Whipped Mats & lead for whipping ASAP.

Sizes: -

- ① 50 x 50
- ② 60 x 70
- ③ 60 x 70
- ④ 60 x 80
- ⑤ 60 x 80

\* Must take a hoover to hoover up perished Crumb rubber underlay & hoover dust from behind gripper before fitting Very light Colaw Carpet.

5<sup>TH</sup> floor flat (Reasonable size lift)

mrcarpet

\* Some very heavy marble tables to move. Call shop if you need any extra help with them

Job No: P26435

Name: CHRISTMAS

Address: (3or3)

Tel:

Sheet: of:

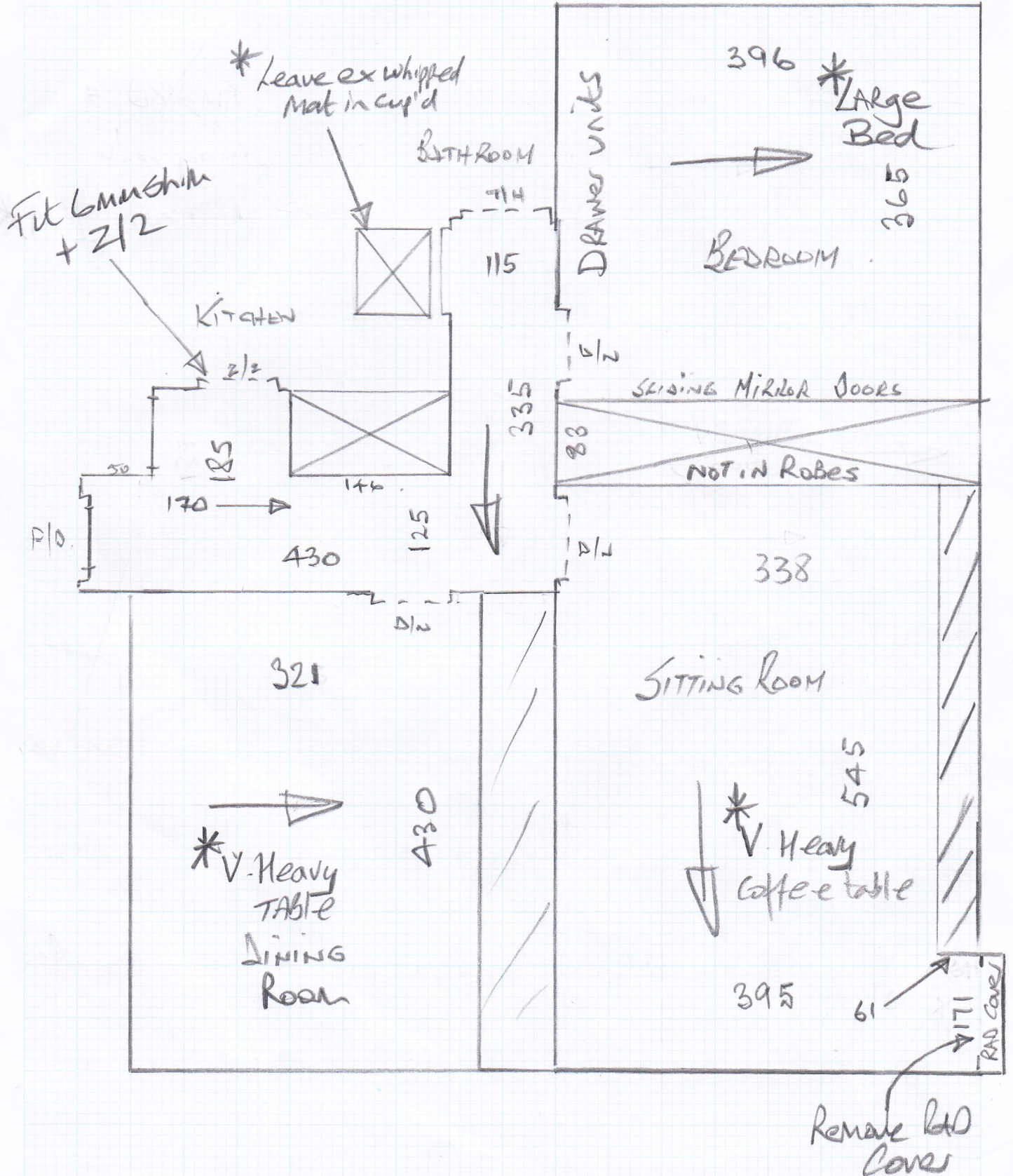

Please return to  
Putney Shop.  
Thanks.

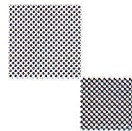

mrcarpet  
DESIGNS FOR FLOORS

70 Lower Richmond Road  
Putney  
SW15 1LL  
T 020-8789-3133  
F 020-8780-2140

**BH CARPETS - WHIPPING / BINDING FORM**

Tel - 020-8665-9110 email: [bhcarpets@gmail.com](mailto:bhcarpets@gmail.com) Fax 020-8665-6611

Customer Name: Christmas

Job No. : P26435

Description of carpet : Silwood - NTSIL-905

Whipping / Blind Binding / Top Taping  
All Round / Sides only (for Stair Runner)

Colour of Binding tape:      Size of Binding tape:     

Amount showing on top      Colour of Whipping : To Match

Number of pieces: 5

Ready to collect on: 13 / 7 / 15 Needed back by: 17 / 7 / 15 (To Putney Shop)

Sizes to be cut to: 50x50, 60x70, 60x70, 60x80, 60x80

Whipping: 1280 metres @ £2.00 linear metre £ 2560

Apply Tape:      metres @ £6.00 linear metre £       
(Supplied by MRC)

Blind Taping:      metres @ £7.00 linear metre £       
(including. Tape)

Trimming Charge (if applicable) £     

**ANY QUERIES CALL:**  
Nigel Canice Jack

**Total £** 2560

**Collect from:**  
Warehouse / Putney Shop

**Deliver Back to:**  
Warehouse / Putney Shop

**Mr Carpet Use. (Copy to be faxed to Shop & accounts Dept. when returned)**

Date Collected: \_\_\_\_\_ Collected By: \_\_\_\_\_

Date Returned: \_\_\_\_\_ Returned By: \_\_\_\_\_

Invoice No: \_\_\_\_\_ Comments: \_\_\_\_\_