

mrcarpet
 Job No: P26450
 Name: Southfield Hall LTD
 Address:
 Tel: 1 of 2
 Sheet: of:

EPSON SD (cut pile)
Col. 220 Ruby

$$= 455 \times 400$$

$$= \underline{18.20m^2}$$

Hippo Matting.
Col. Anthracite

Plm to
 Supply
 Matting

ENT Hall 370 x 200
 " " 230 x 200

600 x 200
 = 12m²

GRADUS G11 Nosings
GRANITE Infill.

18 Nosings as per sizes
 attached

P26450

~~P26352~~
Southfield Hall

2 of 2

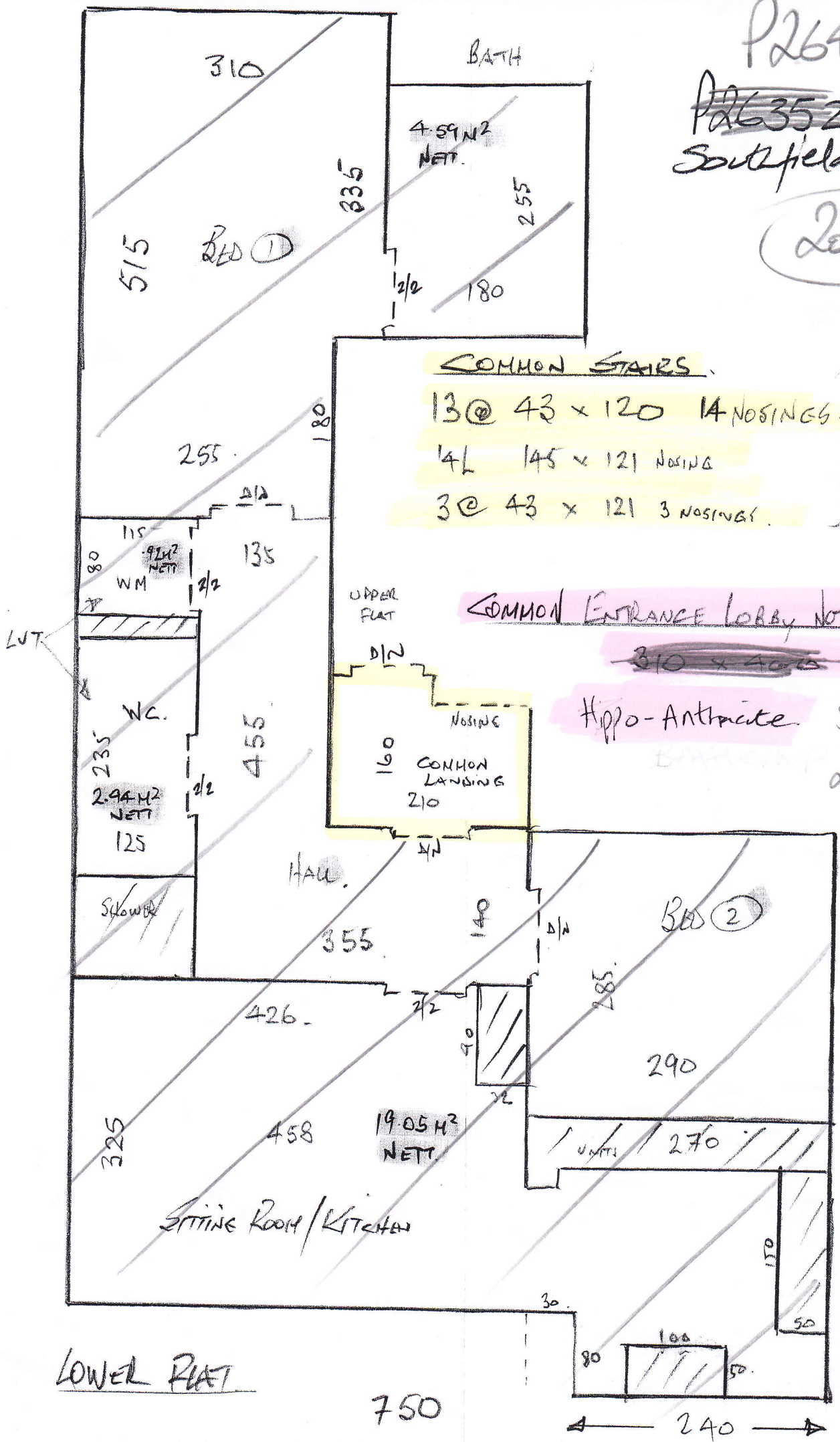

COMMON STAIRS

13 @ 43 x 120 14 NOSINGS

4 @ 145 x 121 NOSING

3 @ 43 x 121 3 NOSINGS

conc.
will have
Timber tread

COMMON ENTRANCE LOBBY NOT COMPLETE

~~310 x 400~~ CONCRETE

Hippo-Anthraxite 370x200

230x200

14.89
5.94
20.83
- 0.75
- 0.50
- 0.24
- 0.29
14.05

LOWER FLAT

750

240

220

70 Lower Richmond Road
Putney, London
SW15 1LL

Tel: 020 8789 3133

Fax: 020 8780 2140

email: putneybranch@mr-carpet.co.uk

PURCHASE ORDER

TO: - Volante
ATT:- Sales Office
EMAIL: - sales@volante.uk.net
FROM: - Nigel Symonds
DATE: - 10th June 2015
TOTAL PAGES: - 1

Our Order No. P26450 – Southfield Hall

Please supply the following **GRADUS** nosings ASAP.

Profile: G11
Insert Colour: Granite
Drill & Plug: Yes (but we don't need screws)
Needed by: Monday 15th June latest

Please cut & number as detailed below

All sizes are in millimetres

1	1065	13	1158
2	1068	14	1152
3	1069	15	1318
4	1072	16	1315
5	1120	17	1315
6	1122	18	1400
7	1119		
8	1122		
9	1116		
10	1118		
11	1160		
12	1158		TOTAL = 20.967 lm

Delivery Address: -

Unit 19, Wimbledon Stadium Business Centre, Riverside Road, London,
SW17 0BA

Invoice Address: -

32 Stadium Studios, Riverside Road, London, SW17 0BA