

P26500

Job No:  
Name: MacMILLAN

Address:  
Tel:  
Sheet:  
1 of 2

DESIGNATEX

- CORNISH OAK 2146

KITCHEN =  $420 \times 300$

$= 12.6m^2$

DESIGNATEX

- QUARRIED SLATE 2152

BATHROOM =  $265 \times 200$

EN-SUITE =  $320 \times 200$

$565 \times 200$

$= 11.3m^2$

Bathroom - Tiles with fractionally  
 Low Grout. T/H  
 Level with Tiles. Tight  
 Door Clearance - Thin

KITCHEN - AS ABOVE!

mrcarpets  
 P26500  
 Job No:  
 Name: MacMillan  
 Address:  
 Tel:  
 Sheet: of:

2 of 2

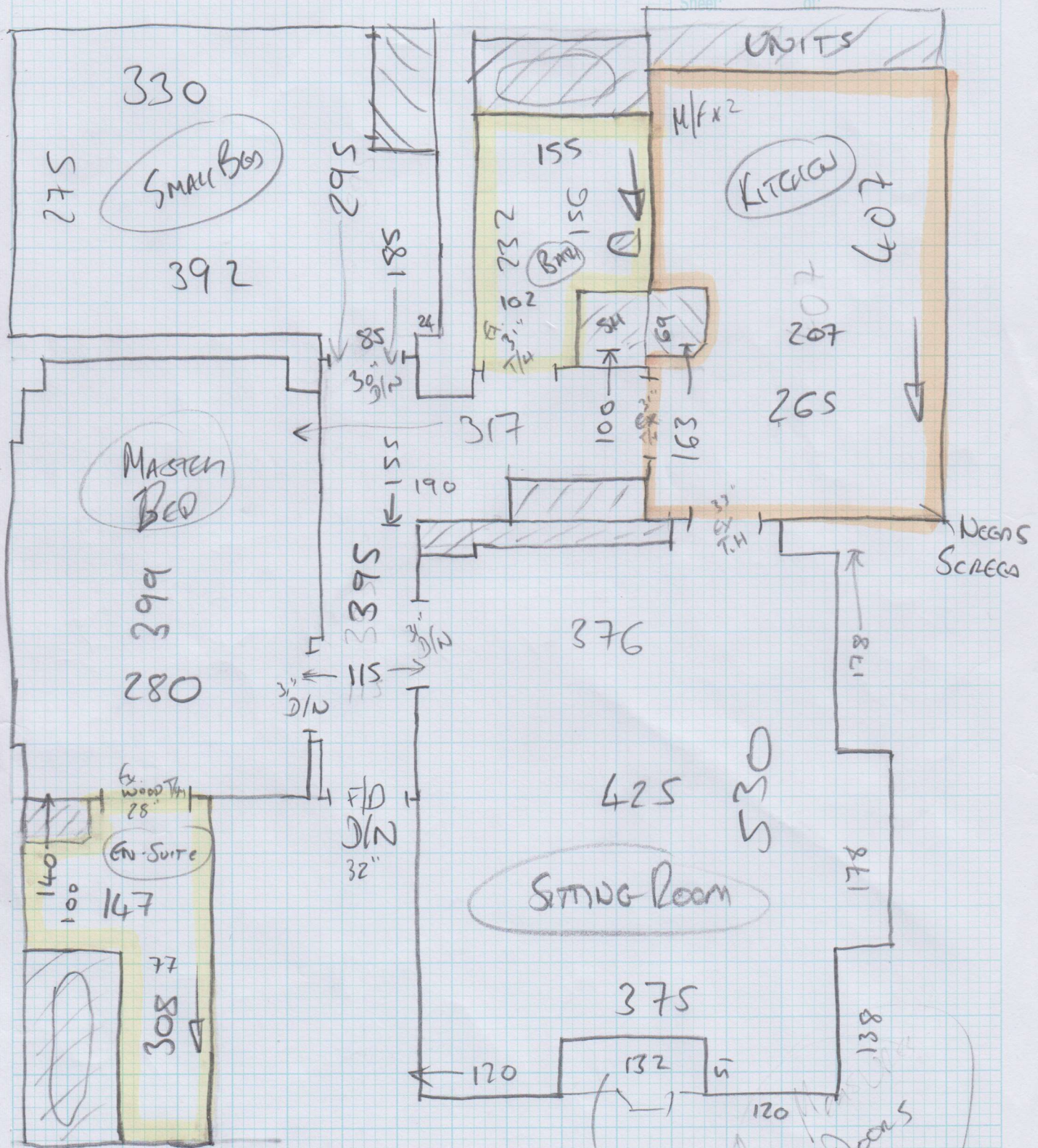

Env-Suite Area Bath

Raiser HEARTH - BUT V... IN TO DOORS ETC