

Coir Matting - NATURAL

Front entrance Matwell's

Internal well = 140×200

External well = 0.80×200

$$\frac{220 \times 200}{=} = \underline{\underline{440m^2}}$$

Job No: P26510
 Name: Poppins Nurseries
 Address: 165 New Kings ROAD.
 Tel: (1 of 3)
 Sheet:

Ultima Majal - Bluebird

Cut Plan 600×500
 $= \underline{\underline{300m^2}}$

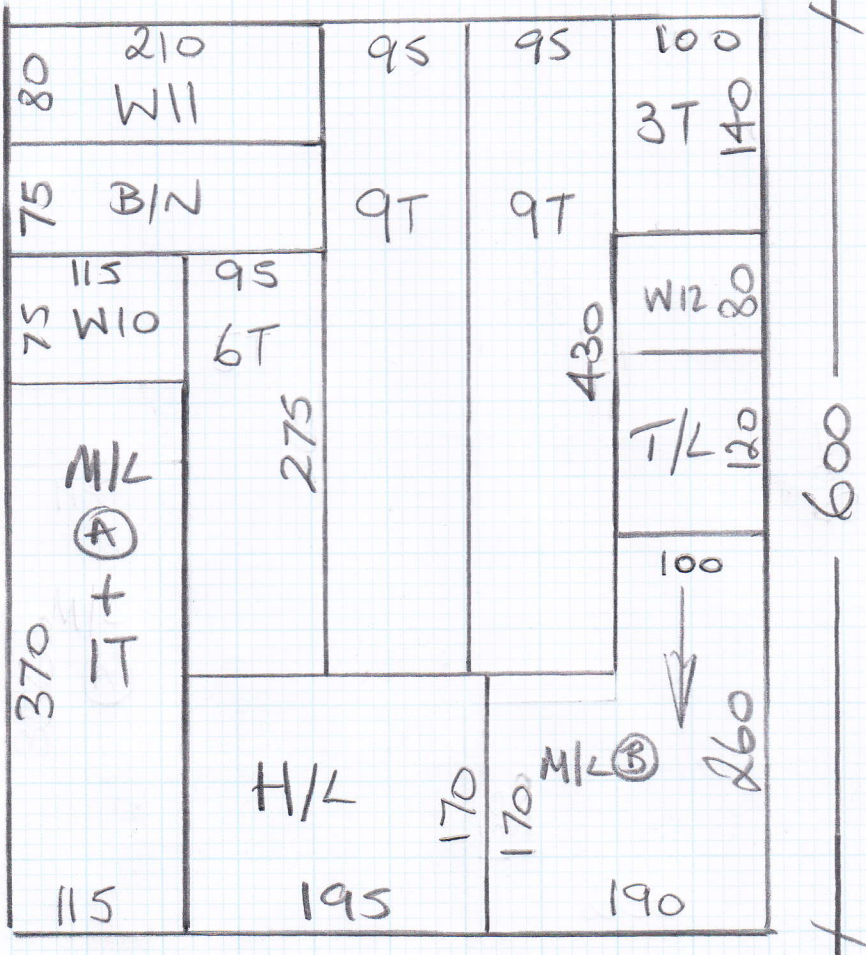

STAIRS ABOVE T/L

- ✓ 1 @ 35 x 70 / 2/2
- ✓ 3 @ 46 x 76
- ✓ W1 65 x 90
- ✓ W2 70 x 110
- ✓ W3 65 x 73
- ✓ 3 @ 45 x 75
- ✓ W4 65 x 85
- ✓ W5 70 x 110
- ✓ W6 70 x 75
- ✓ W7 65 x 90
- ✓ W8 70 x 110
- ✓ W9 70 x 73
- Lobby 25 x 73 T/H

*Not these STAIRS

P26510

~~P24125/P24819~~
 follow Nurseries
 165 NAN KINGS ROAD

~~2 of 2~~

2 of 3

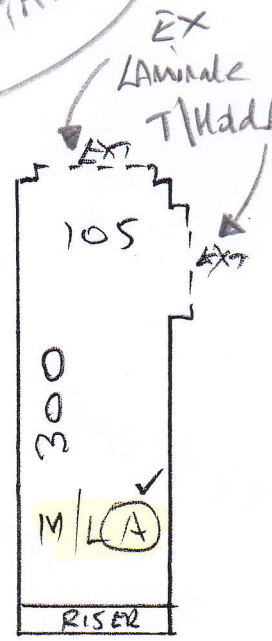

- ✓ 1 @ 42 x 84 T/U

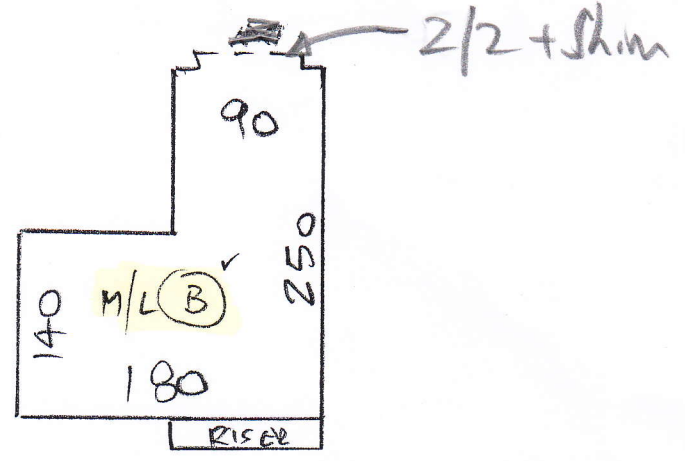
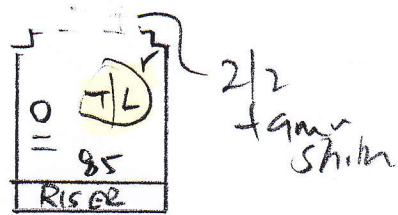

- ✓ 3 @ 45 x 84 - 1/0

- * ✓ H/L 126 x 171
- ✓ 9 @ 45 x 85 T/U
- ✓ W10 65 x 100
- ✓ W11 70 x 115
- ✓ W12 70 x 80

- ✓ 14 @ 45 x 83 T/U
- ✓ B/N 60 x 135

This landing might increase in size
 Allow 160 x 171 + 2/2 + skin

*Check Measure after Building work

Coir Mats at front entrance

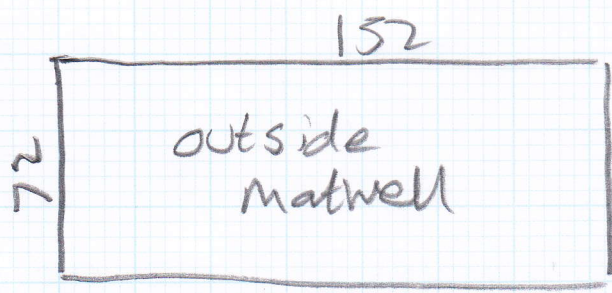
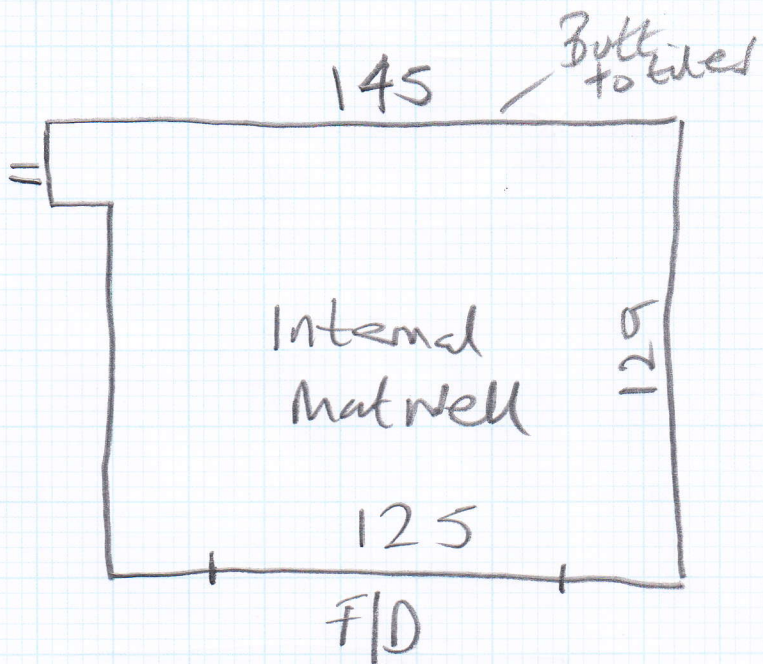

mrcarpet
Job No: P26510
Name: Poppins Nurseries
Address: 165 New Kings Rd
Tel:
Sheet: 3 of 3

New CARPETS up to T/L only

Replace 3 x 2/2's w/ EASYSHIPS
to laminate floors

Decorators to uplift, dispose of EX CARPETS
& U/Lay

Re-use matting ex sledge.