

* Must be 2 Men to move heavy Sofa.

Job No: P26531

Name: EMMETT

Address:

10/1

Tel:

Sheet: of:

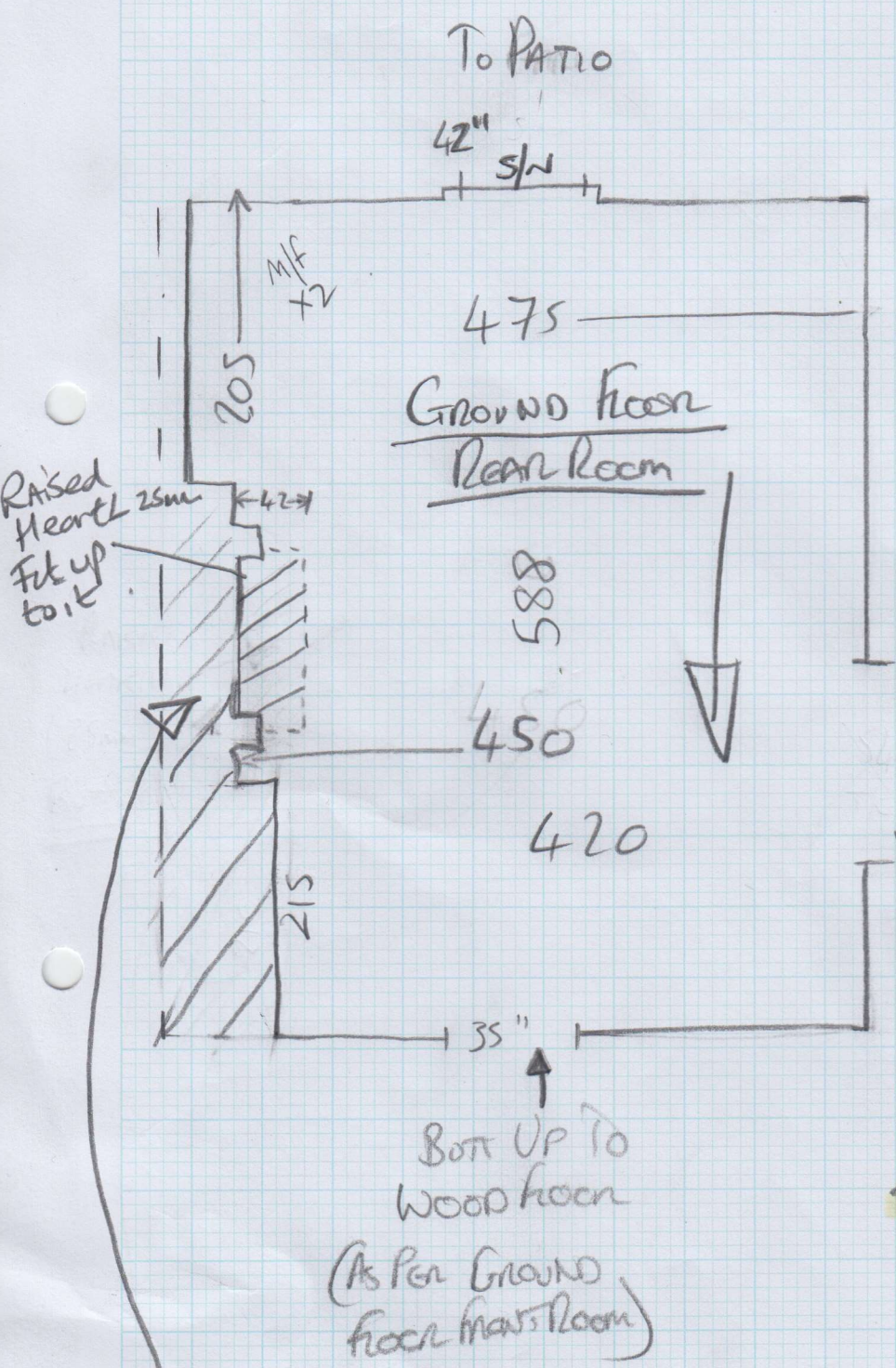

Westbourne
Col. Dauphin

= 600 x 500
= 300m²

KITCHEN

(18mm-20mm)
WOOD

* fit up to existing wood flooring without a fall.

Builder to chamfer edge of wood afterwards if nec

* Customer would like 2 Whipped Mats made from waste for in front of hearth * Cut to size & kept to shop

E-MAILED 04 AUG 2015

E-MAILED 31 JUL 2015

Customer:

Emmett

Fitting address:

**46 Hazlewell Road
LONDON, SW15 6LR**

Home 'phone Nr: 020-8788-2689 Mobile/other 'phone Nr: 07740-865332 Office 'phone Nr: N/P

Contact: **As customer details**

Instructions:

5/8-3rd Call *TAKE ALL U/L & ANCS BOOKED OUT ON 5/8.MUST BE 2 MEN TO MOVE LARGE SOFA!.

Comments re Fitting:

See Cutting Plan: G/F Rear Room. Fit to ex wood flg at 2 doors without bars.*CUT WASTE CPT FOR MATS

Product & Colour	Fitter's claim	Length/Quantity	Width
		6.30	
Homemaker LUXURY PU Foam U/lay - N/A		28.00	
Padfelt Underlay M2 - N/A		28.00	*
Smoothedge Wood Pin 5' Length - N/A		16.00	* →
Brass S \ Naplock NOW 3' (.90) - N/A		2.00	
Labour Additional - Fitting bonus	15.00		
	<u>£15.00</u>		

*
 Re-issue these items to Mike on 9/9 as they were originally booked out on 5/8 but the job wasn't done as the carpet was short/damaged so could not be used.
 TA