

Job No: P26541
 Name: Dunsine
 Address:
 Tel: 1075
 Sheet:

Primo Ultra
Col. Putty

- 1st front = 545 x 500 (A)
 - TV Room = 375 x 500 (A)
 - Cut Rear = 920 x 500 (A)
 - " 2 = 390 x 500 (A)
 - " 3 = 350 x 500 (B)
 - " 4 = 690 x 500 (A)
- 3270 x 500

= 163.5 m²

- Roll (A) 30m x 500
- Roll (B) 350 x 500
- Coil - NATURAL
- front well 80 x 100
- Rear well 60 x 100

* Keys from Warners, 194 Upper Richmond Road

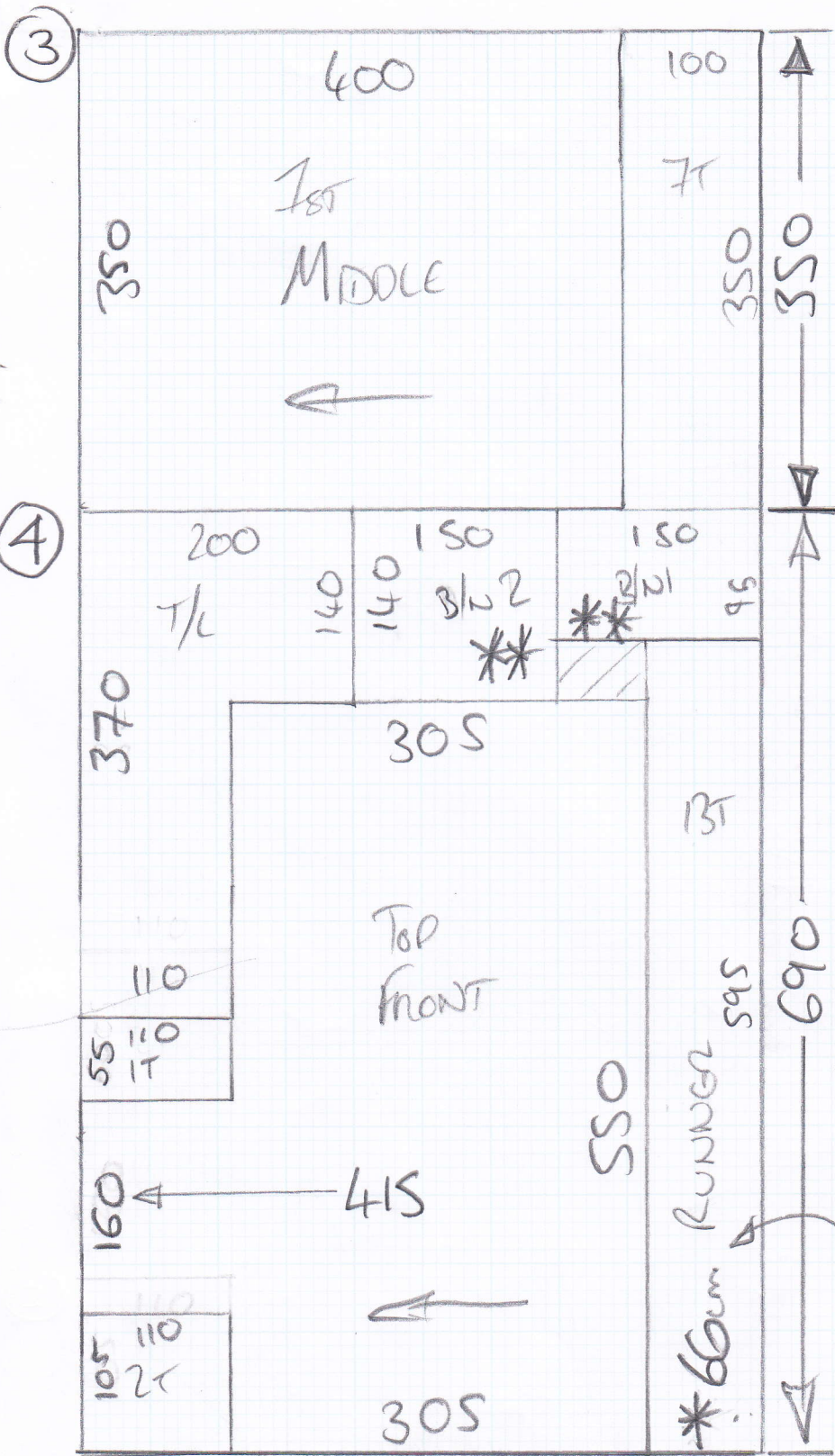

mrcarpet
 Job No: P26541
 Name: Dunsine
 Address:
 Tel:
 Sheet: 2 of 5

** = Shape on site

* Cut at 66cm

* Fit Waste Carpets into eaves cupboards as far as possible

Job No: P26541
Name: Dunsire

Address:

Tel:

Sheet:

3 of 5

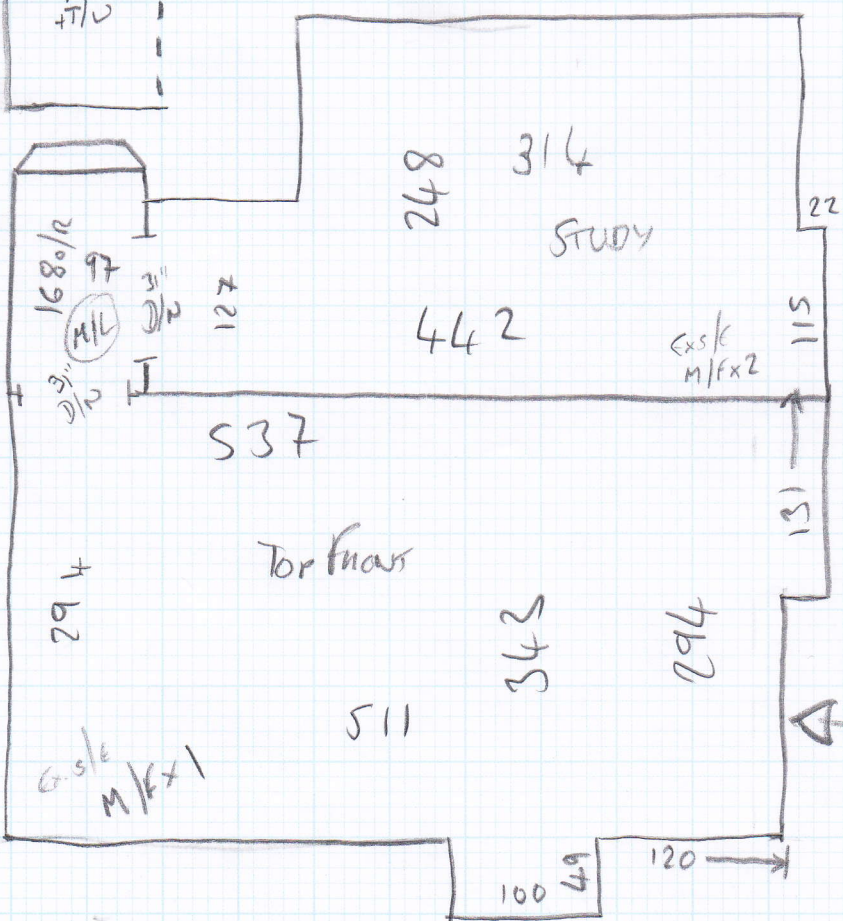
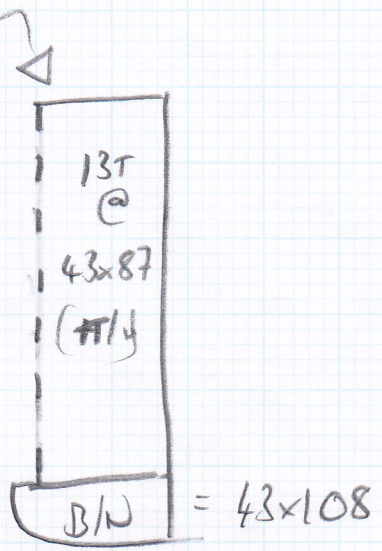
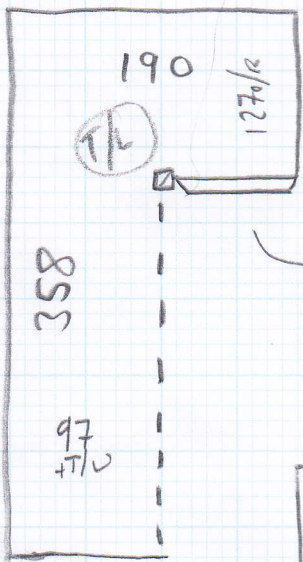
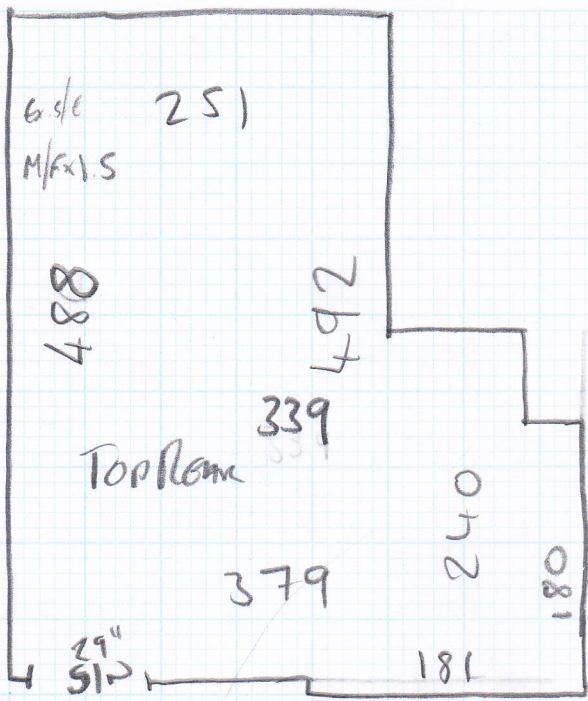

*Fit waste
CARPET into
Eaves Cupid's

SEAM

Job No: P26541
Name: Dunsine

Address:

Tel:

Sheet:

4 of 5

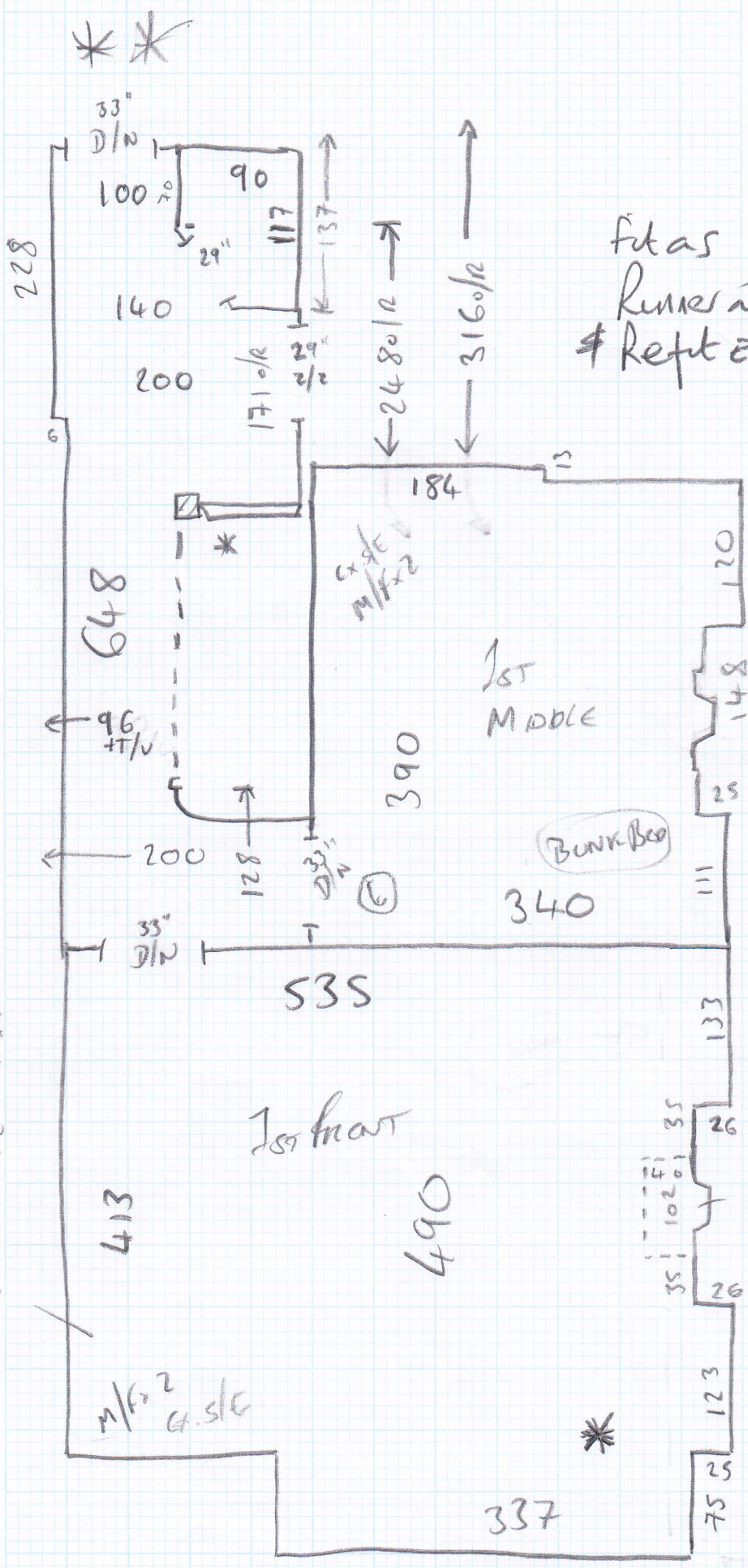

fit as
 runner 266cm (RISER = FULL WIDTH)
 # Rept ex STAIRRODS *

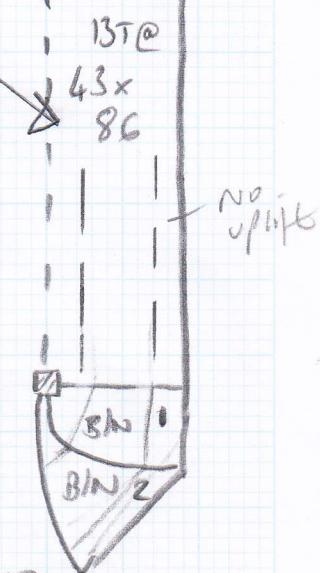

B/N1 = 85 x 110
 B/W2 = 105 x 131

CURRENTLY
 AS 66cm WIDE
 WRAPPED RUNNER
 W/ STAIRRODS

LOW HEIGHT - FIT S/N'S

Big 'COSE' Here - Myson front

PAR

P26541
Dunsine

Job No:

Name:

Address:

Tel:

Sheet:

5 of 5



COIR MATS

Front Well = 69 x 70
Rear Well = 52 x 65



RAISED HEIGHT
BUTT UP

AIR VENT SCREWS DOWN
OVER CARPET

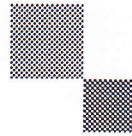

mrcarpet
DESIGNS FOR FLOORS

70 Lower Richmond Road
Putney
SW15 1LL

Tel Nr: 020-8789 3133
Fax Nr: 020-8780 2140

ROLL BREAKDOWN

Job No: P26541
Customer Name: Dunsire
Carpet: Primo Ultra
Colour: Putty

Roll Size 30.00 x 5.00m

1st Floor Front Bed	5.45 x 5.00m
TV Room	3.75 x 5.00m
Cut Plan 1	9.20 x 5.00m
Cut Plan 2	3.90 x 5.00m
Cut Plan 4	6.90 x 5.00m

Balance left over 0.80 x 5.00m

***Please cut the 4 smaller cuts off the roll & leave the roll balance for the 9.20 x 5.00m**

There is also a separate 3.50 x 5.00m cut length for CUT Plan 3

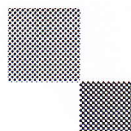

mrcarpet
DESIGNS FOR FLOORS

70 Lower Richmond Road
Putney
SW15 1LL
T 020-8789-3133
F 020-8780-2140

BH CARPETS - WHIPPING / BINDING FORM

Tel - 020-8665-9110 email: bhcarpets@gmail.com Fax 020-8665-6611

Customer Name: Dunsire

Job No. : P26541

Description of carpet : Primo ultra - Potty

Whipping / Blind Binding / Top Taping

All Round / Sides only (for Stair Runner)

Colour of Binding tape: _____ Size of Binding tape: _____

Amount showing on top _____ Colour of Whipping: To match

Number of pieces: 4

Ready to collect on: 6 / 8 / 15 Needed back by: 10 / 8 / 15

Sizes to be cut to: 595 x 66cm + 2x W/B/N (Whip as marked)

Whipping: 1640 metres @ £2.00 linear metre £ 32.80

Apply Tape: _____ metres @ £6.00 linear metre £ _____
(Supplied by MRC)

Blind Taping: _____ metres @ £7.00 linear metre £ _____
(including. Tape)

Trimming Charge (if applicable) £ _____

ANY QUERIES CALL:

Nigel Canice Jack

Total £ 32.80

Collect from:
Warehouse / Putney Shop

Deliver Back to:
Warehouse / Putney Shop

Mr Carpet Use. (Copy to be faxed to Shop & accounts Dept. when returned)

Date Collected: _____ Collected By: _____

Date Returned: _____ Returned By: _____

Invoice No: _____ Comments: _____