

Phase 3

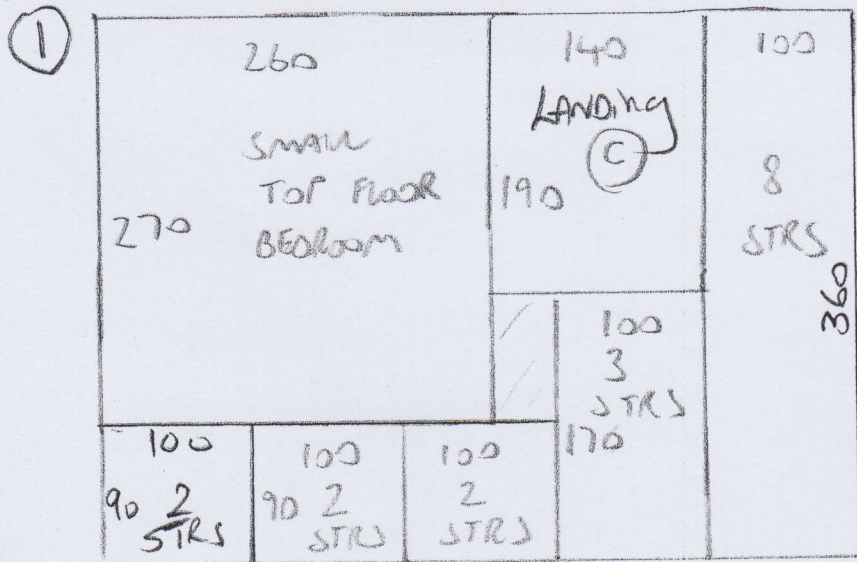

P26544
Hillard

1 of 2

Rosskeen Rib

Col. RR614

Top front bed 460x500
(in cupids)

Cut plan ① 360x500

" " ② 490x500

1310 x 500

= 6550m²

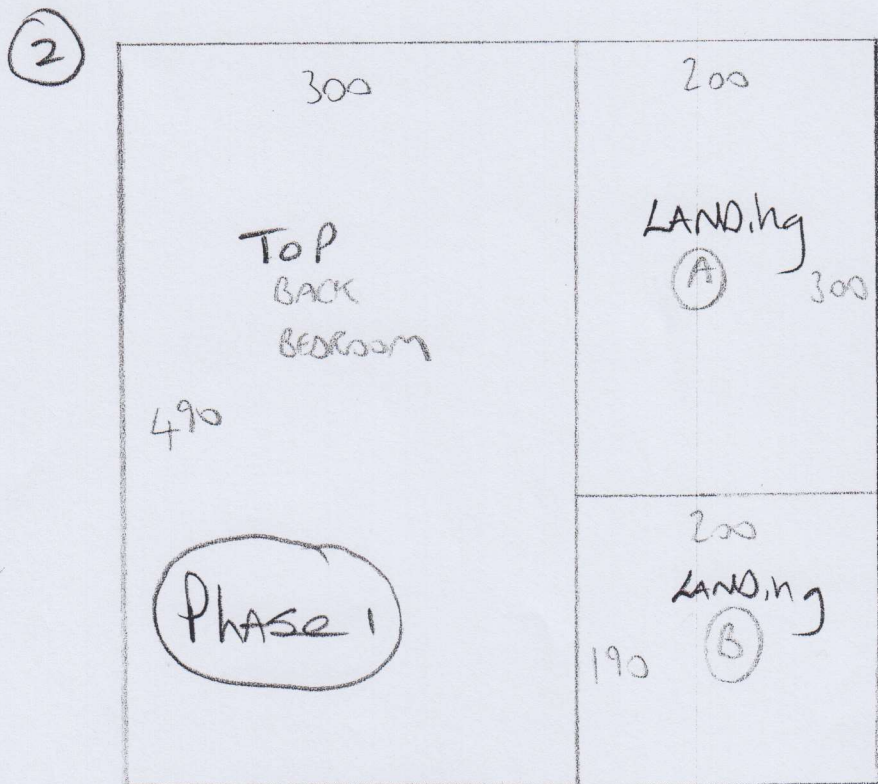

Access via Bus
Tim Watson
07983 161908

60 RUNNER 8 2 STRS *	60 3 STRS *	60 3 STRS *	60 3 STRS *	Keep until job complete	170
-------------------------------------	----------------------	----------------------	----------------------	-------------------------------	-----

Rosskeen Rib

Col. RR612

Cut plan 150x400

= 6m²

* Cut Runners & lead for taping ASAP

Cut ASAP & send for
Binding ASAP. Returned
back for fitting on 2/9.

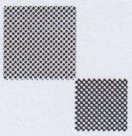

mrcarpet
DESIGNS FOR FLOORS

70 Lower Richmond Road
Putney
SW15 1LL
T 020-8789-3133
F 020-8780-2140

BH CARPETS - WHIPPING / BINDING FORM

Tel - 020-8665-9110 email: bhcarpets@gmail.com Fax 020-8665-6611

Customer Name: Hillard

Job No. : R26544

Description of carpet : Rosskeen Rib - RR612

Whipping / Blind Binding / Top Taping

All Round / Sides only (for Stair Runner)

Colour of Binding tape: C1 Black Size of Binding tape: 12mm

Amount showing on top 1/2 + 1/2 Colour of Whipping : ---

Number of pieces: 4

Ready to collect on: 27 / 8 / 15 Needed back by: 1 / 9 / 15

Sizes to be cut to: 4 @ 150 x 60cm

Whipping: _____ metres @ £2.00 linear metre £ _____

Apply Tape: 12 metres @ £6.00 linear metre £ 72.00
(Supplied by MRC)

Blind Taping: _____ metres @ £7.00 linear metre £ _____
(including. Tape)

Trimming Charge (if applicable) £ _____

ANY QUERIES CALL:

Nigel Canice Jack

Total £ 72.00

Collect from:
Warehouse / Putney Shop

Deliver Back to:
Warehouse / Putney Shop

Mr Carpet Use. (Copy to be faxed to Shop & accounts Dept. when returned)

Date Collected: _____ Collected By: _____

Date Returned: _____ Returned By: _____

Invoice No: _____ Comments: _____