

P26555
BENTON

(10F3)

RAUNOCH

- RAN-457

1000x500

= 500m²

* FIT Top Room ON
25/6 (Pm)

ROSSKEEN RIB

- RR-613

1st floor = 490 x 400

1st Room = 495 x 400

985 x 400

= 39.4m²

- All These Areas For RANNOCH
- 10mm PU foam To Bedroom
- Luxifelt To Stairs & Landing

PRESSS
BENTON

2 OF 3

- All New
- NECESS/E

B/N = 45x105
W8 = 65x74
W7 = 86x107
W6 = 65x106
W5 = 62x84

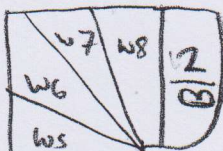

ST@
45x78

W4 = 57x78
W3 = 90x111
W2 = 67x111
W1 = 63x82

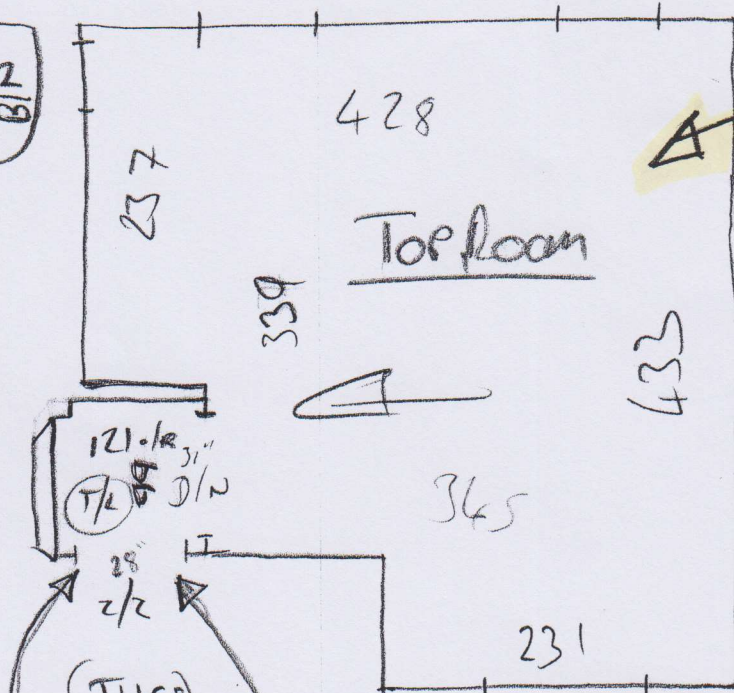
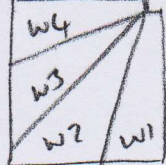

FIT TOP
ROOM ON
25/8

28"
2/2
(TILES)
LEVEL WITH
SUB-FLOOR
THIS END
6mm HIGH
THIS END

AT TIME
OF MEASURE

T/L SUB-FLOOR FINISHES SHY OF BATH TILES
T/L SUB-FLOOR NEEDS FINISHING

CUST ADVISED

- CARPET + U/LAY Still Jaws
- All GASTING S/E + 10 STICKS
- 10mm PUfoam To Bedrooms + Study
- LUXIFELT To STAIRS & LANDING.

PRESS
BENTON

3 of 3

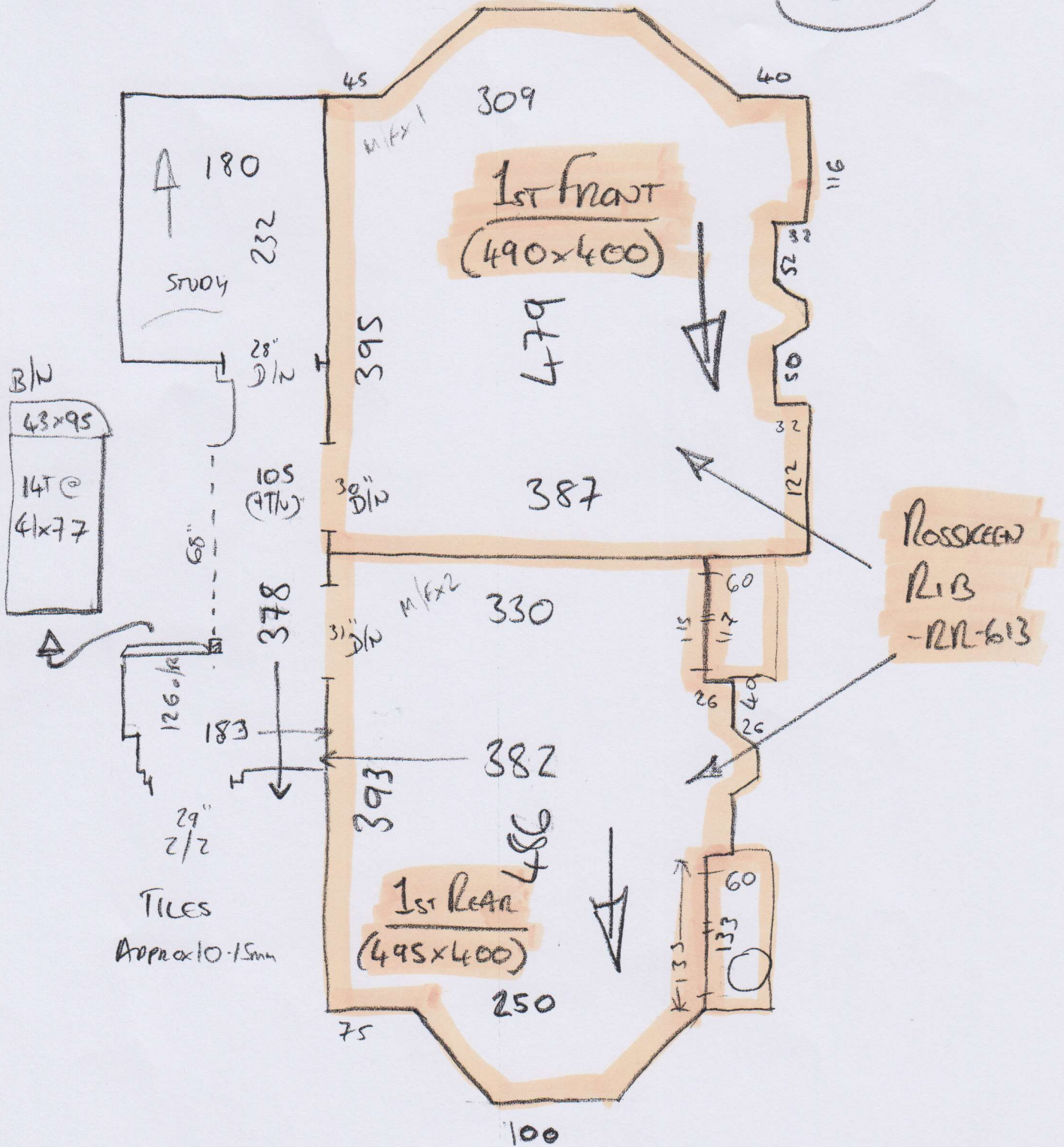

* There Will Be Some furniture To Move In *
 THESE 2 Bedrooms - Mr Is Away, Mrs Is PREGNANT