

* Phase 1 - 15c = 25/8

** Phase 2 - 14c = A I

P26561
BMC Properties
& Management
LTD.

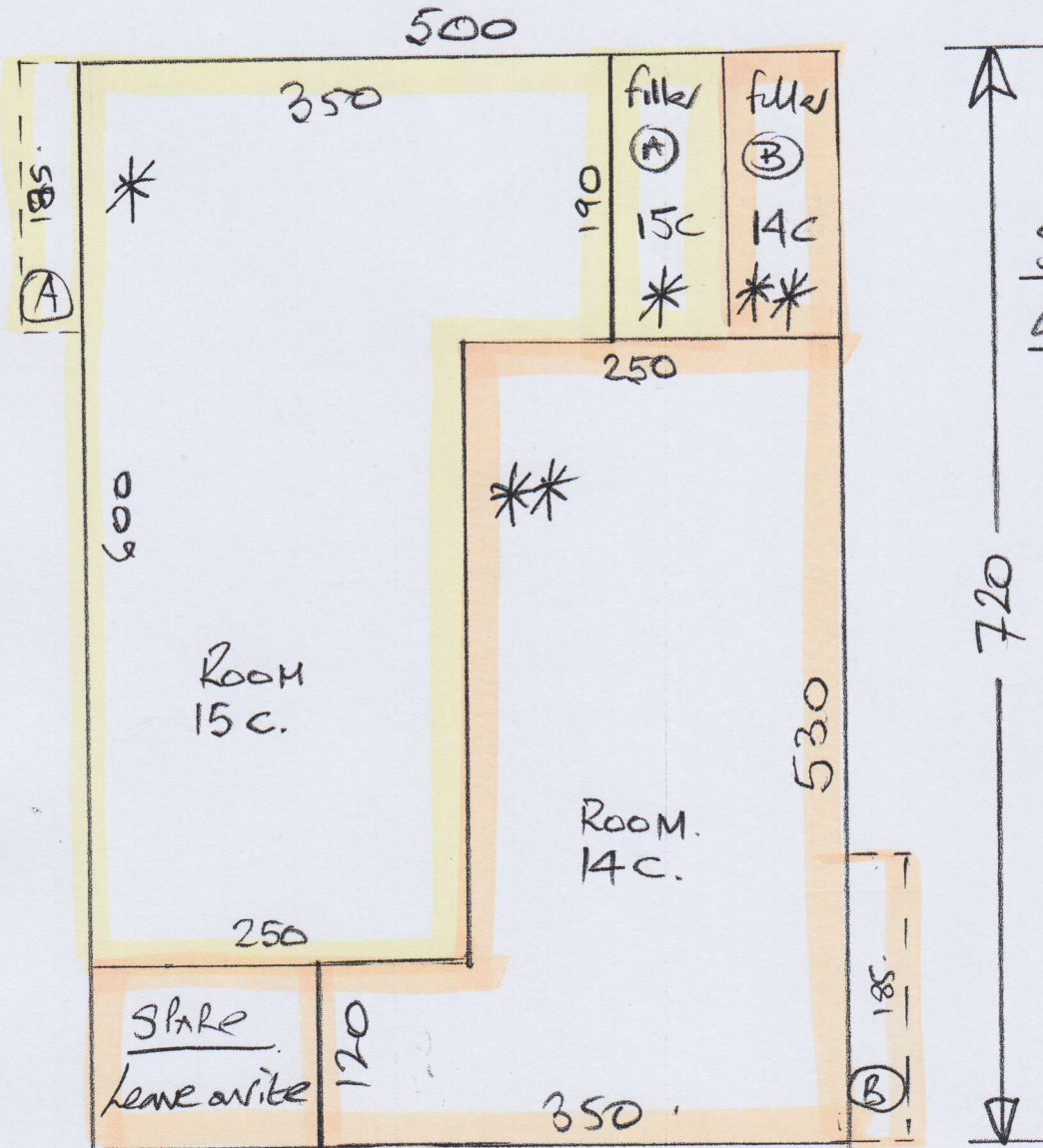

Silk Touch
Col. SLK-335

720 x 500

= 36M²

** - MARK up Carpets for Phase 2 & Store
w/ WH for future fitting

P26561
BMC Properties
& Management

Lot 2

Seam

Phase 1

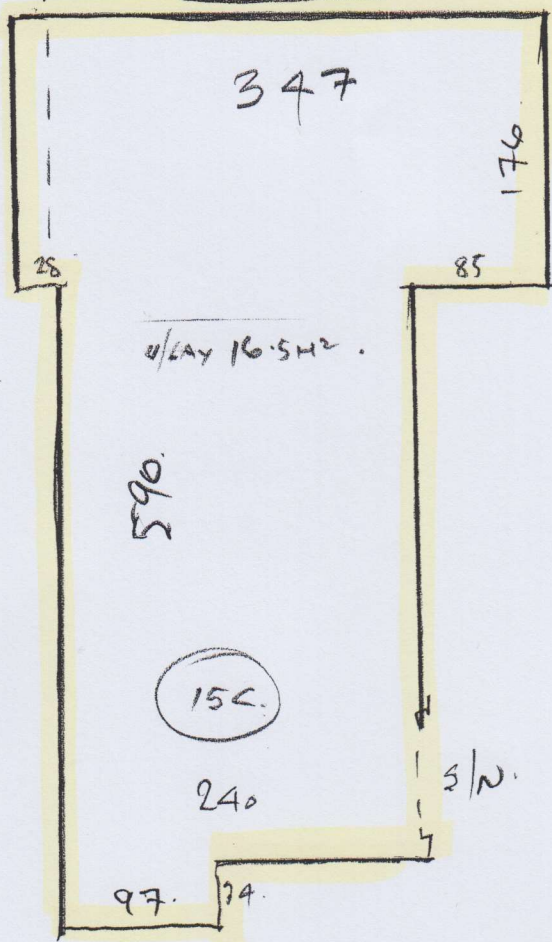

$\frac{110}{25}$
 $\frac{85}{85}$

347
 $\frac{27}{320}$
 $\frac{85}{235}$

Seam

Phase 2

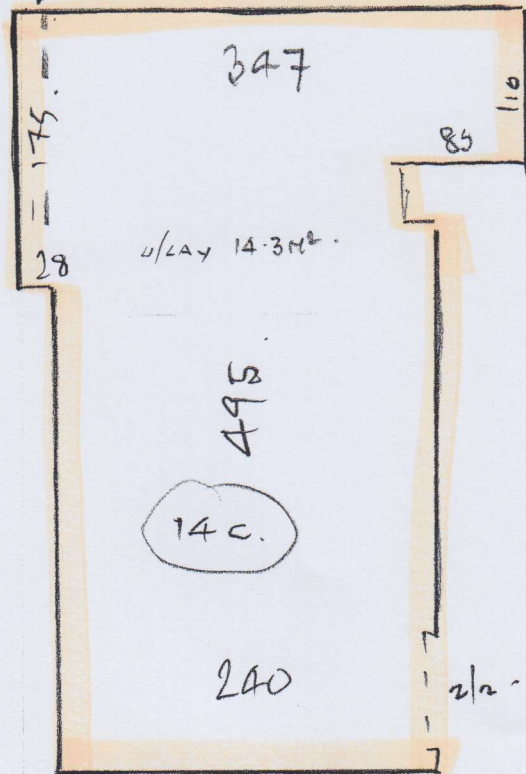

Seam