

\* Phase 1 - 15c = 25/8 (Damien)

\*\* Phase 2 - 14c = 29/10 (Billy)

## Phase 2

P/6561  
BMC Properties  
& Management

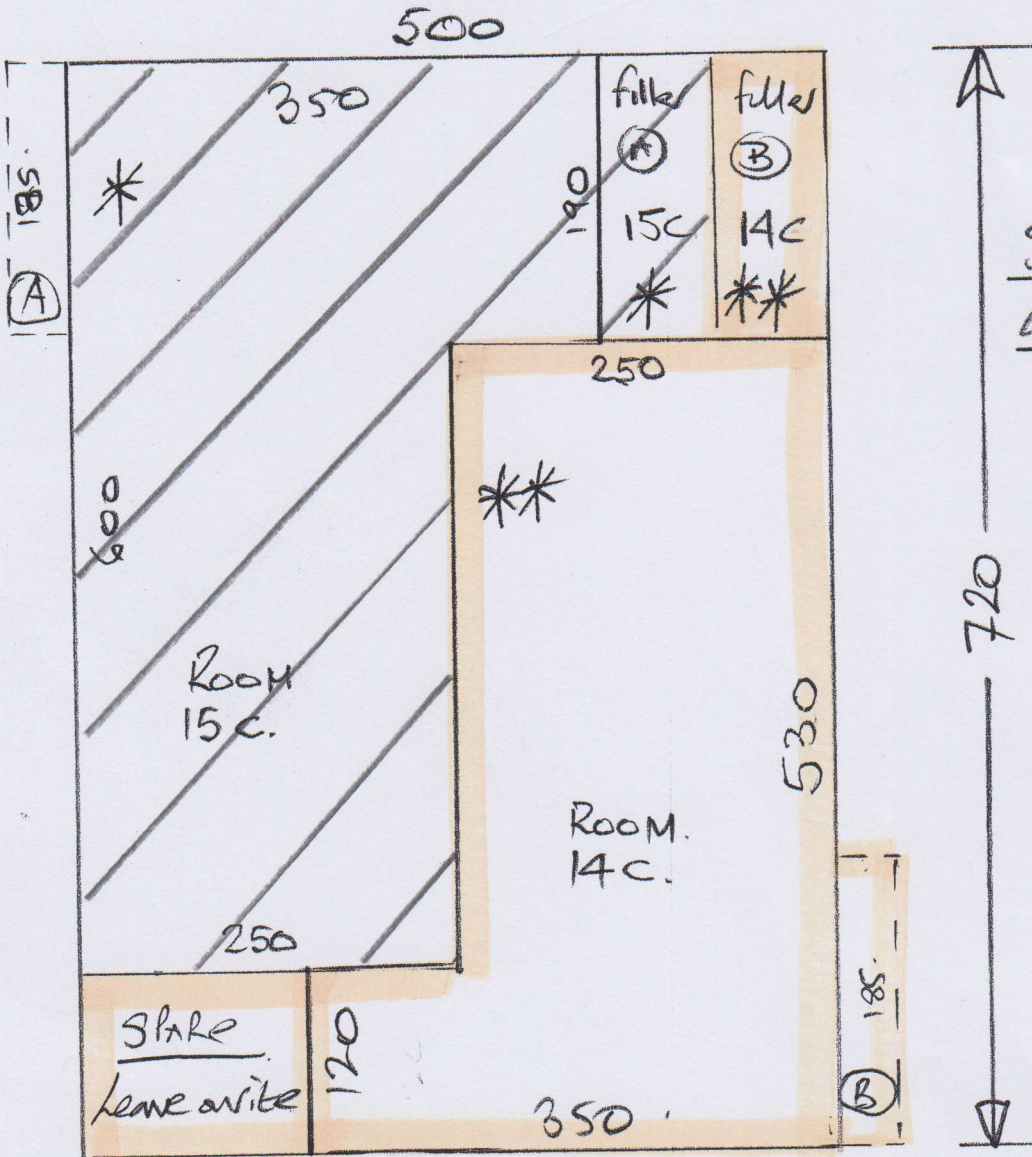

lot 2

Silk Touch  
Col. SLK-335

720 x 500

= 36 M<sup>2</sup>

\*\* - MARK up Carpets for Phase 2 & Store  
w/ WH for future fitting

Please Hoover Carpet on Completion  
& Clear all rubbish from Site

P26561  
BMC Properties  
& Management

Lot 2

Seam

Phase 1

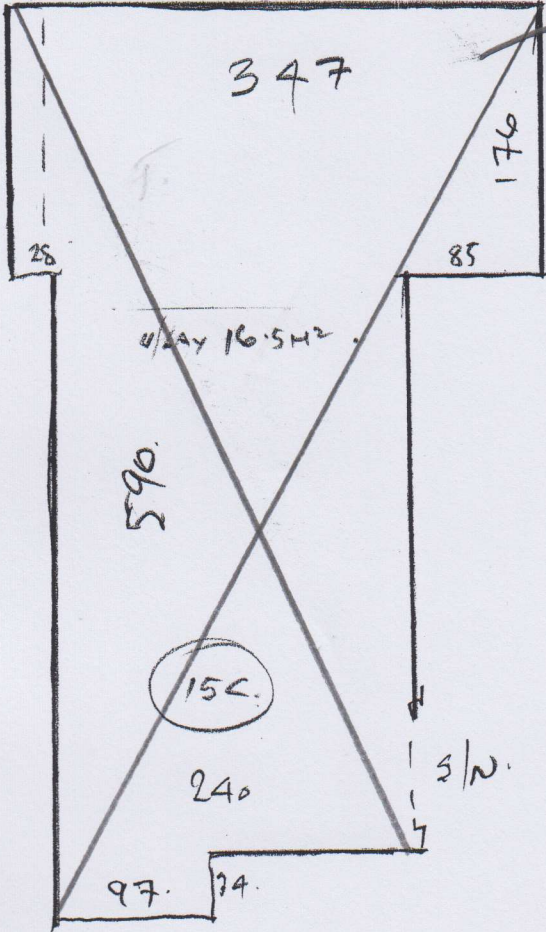

$$\frac{10}{25} \frac{25}{85}$$

Fitted  
25/8

Seam

Phase 2

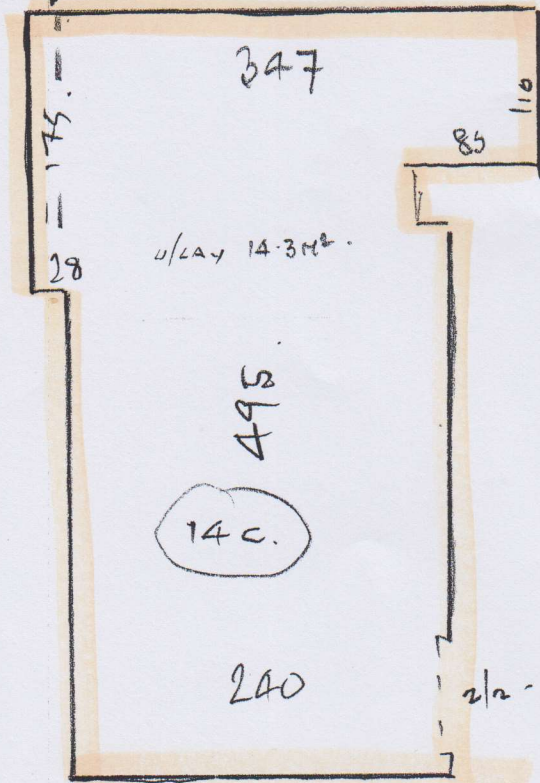

$$\begin{array}{r} 347 \\ 27 \\ \hline 320 \\ 85 \\ \hline 235 \end{array}$$

\* Must leave clean & tidy