

mrcarpet
 RESISTS FOR FLOORS
 Job No: P26564
 Name: PARK Lane Enterprises
 Address:
 Tel:
 Sheet: 10 of 3

Silk Touch
Col. SLK-336

Sitting Room 560 x 500
 Top Back Bed 360 x 500
 Top front Bed 320 x 500
 Cut Plan 620 x 500

$$18.60 \times 500 = \underline{\underline{93m^2}}$$

Coir Matting
Col. NATURAL

Entrance Lobby 115 x 200
 = 2.30m²

Access via Ben Phillips in Brew Restaurant
 07189-985646

1st Floor

mrcarpets
 Job No: P26564
 Name: Park Lane Enterprises
 Address: _____
 Tel: _____
 Sheet: Lot 3

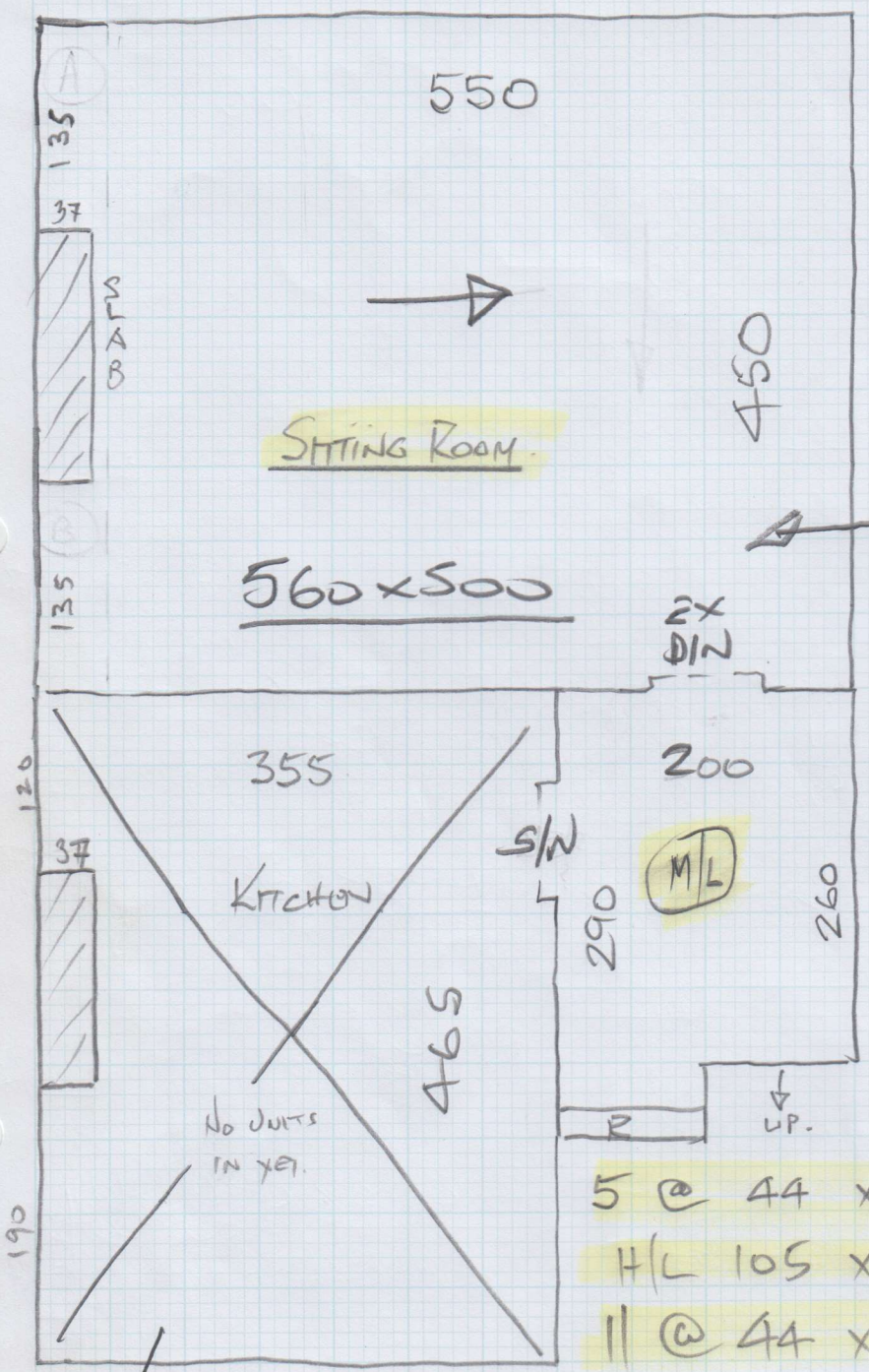

Currently full of stuff!
 To be emptied by Builder

- 5 @ 44 x 82 T/O
- H/L 105 x 170 ✓
- 11 @ 44 x 81 ✓

(To be tiled by builder) FD

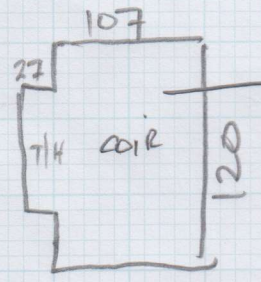

Coil NATURAL = 115 x 200

TOP FLOOR

mrcarpet
 Job No: P26564
 Name: TAXI Line Enterprises
 Address: _____
 Tel: _____
 Sheet: 3 of 3

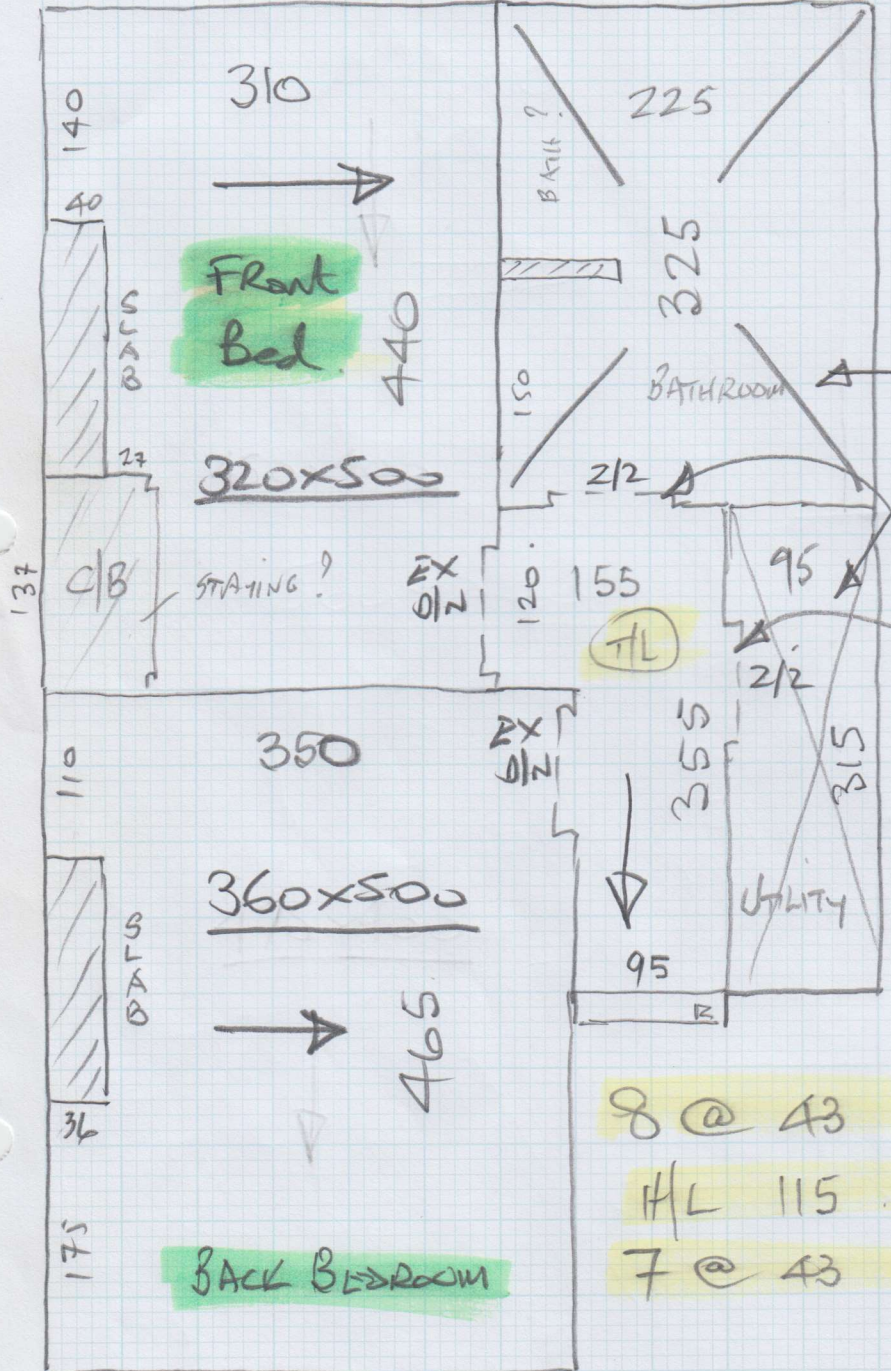

- 8 @ 43 x 83
- HL 115 x 180 ✓
- 7 @ 43 x 95 ✓

U/Lay has been lifted
 in these areas &
 Needs to be re-laid