

mrcarpets  
 Job No: P26565  
 Name: PARK lane enterprises  
 Address: 162A LRR  
 Tel: 1 of 3  
 Sheet: of

Silk Touch  
Col. SLK-336  
 Sitting Room 565x500  
 Top Back bed 365x500  
 Top front bed 325x500  
 Cut Plan 700x500  
 1955x500  
 = 9775m<sup>2</sup>

Re-use ex u/lay, ste # BARS T/out

Access via Ben Phillips in brew restaurant.  
 07789 985 646

Park lane entrance

~~P24742~~  
~~HARRIS~~

2 of 3

~~4 of 4~~

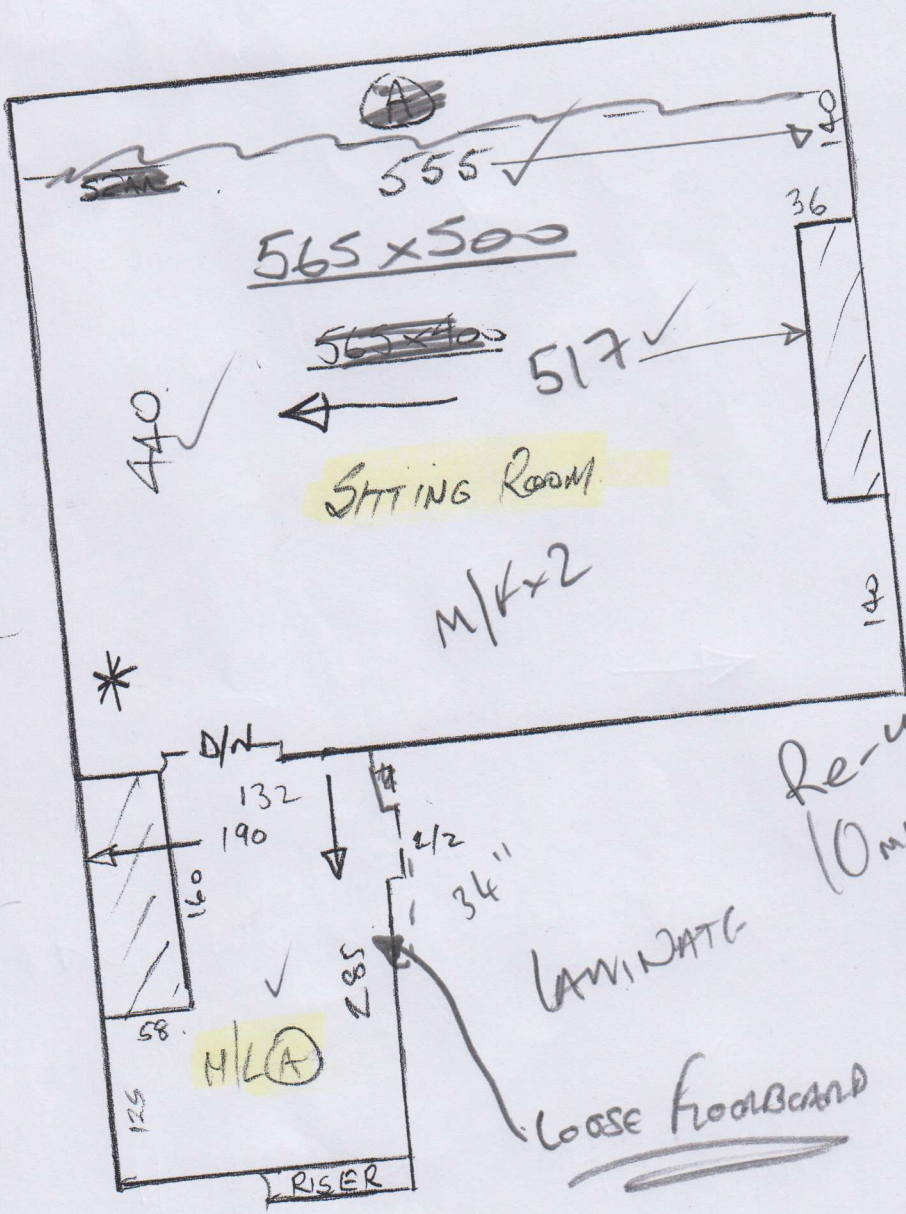

Re-use ex.  
10mm PUF foam  
T/O w

LAMINATE

Loose Floorboard

GREEN/CAN BOARD

FURN!

- 5 @ 44 x 83
- H/L 110 x 170 ✓
- 10 @ 44 x 83
- B/N 45 x 90 ✓

NOT HALL

TILES

P26565  
Park lane enterprises

~~P24742~~  
~~HAKTS~~

30/3

~~30/4~~

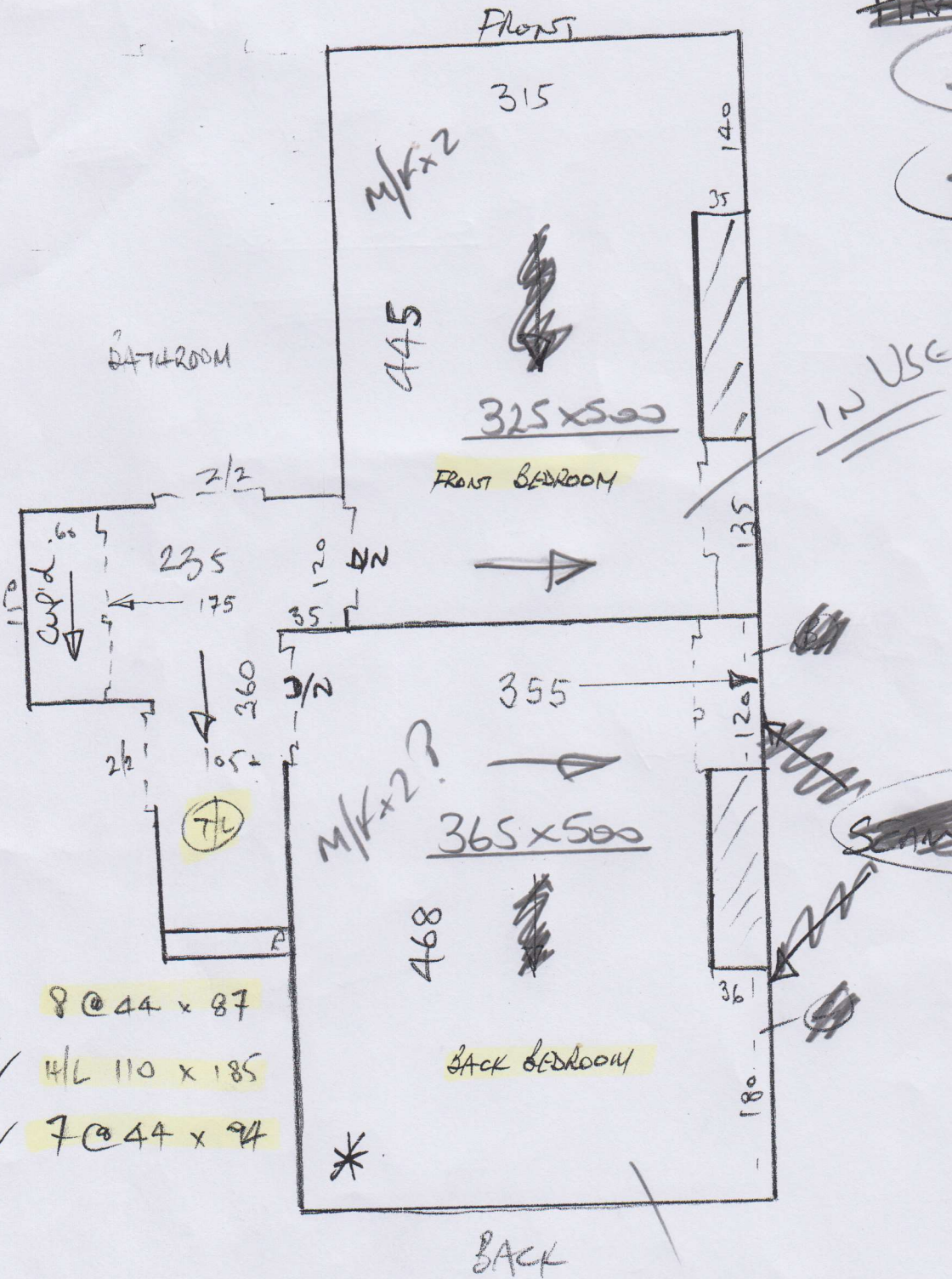

IN USE

seems to be access

IN USE

8 @ 44 x 87

✓ 4/L 110 x 185

✓ 7 @ 44 x 94