

①

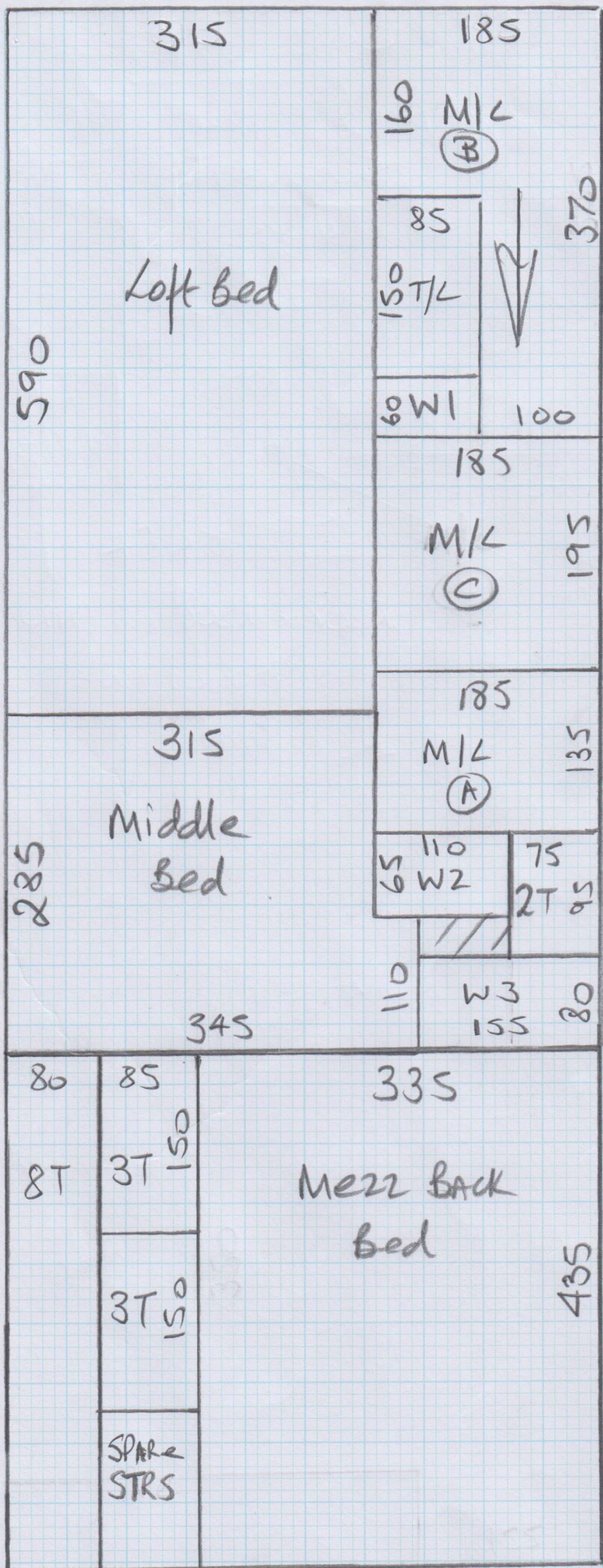

②

mrcarpet
DESIGNS FOR FLOORS
Job No: P26571
Name: Bates
Address: _____
Tel: _____
Sheet: 1 of 5

Sloane Twist
Col. Slo-4228

Cut Plan ① 875 x 500
Cut Plan ② 435 x 500
M/Bed 430 x 500
1740 x 500

Sitting room 840 x 400
= 324m²

Total = 19m²
Formalux up/lay to
Runner on 1st flight
Col. 609/2
Luxury PU foam
elsewhere

③



Keep waste until Job Complete

mrcarpet

Job No: Pd6571
Name: Bates

Address:

Tel:

Sheet:

2 of 5

*Please Cut Runners to exact sizes shown on plan, otherwise we won't have enough tape (12km ordered)

Thanks

Macedonia

Col. 609/22

Cut Plan 150x400

6m²

Already Cut on 2/9 & sent to BH

Chaz

Please Can you make sure these runners go to BH ASAP as we need them back for fitting next Tuesday 8th Sept

Thanks

GROUND FLOOR

mrcarpet
Job No: P26571
Name: Bates
Address:
Tel: 305
Sheet: of:

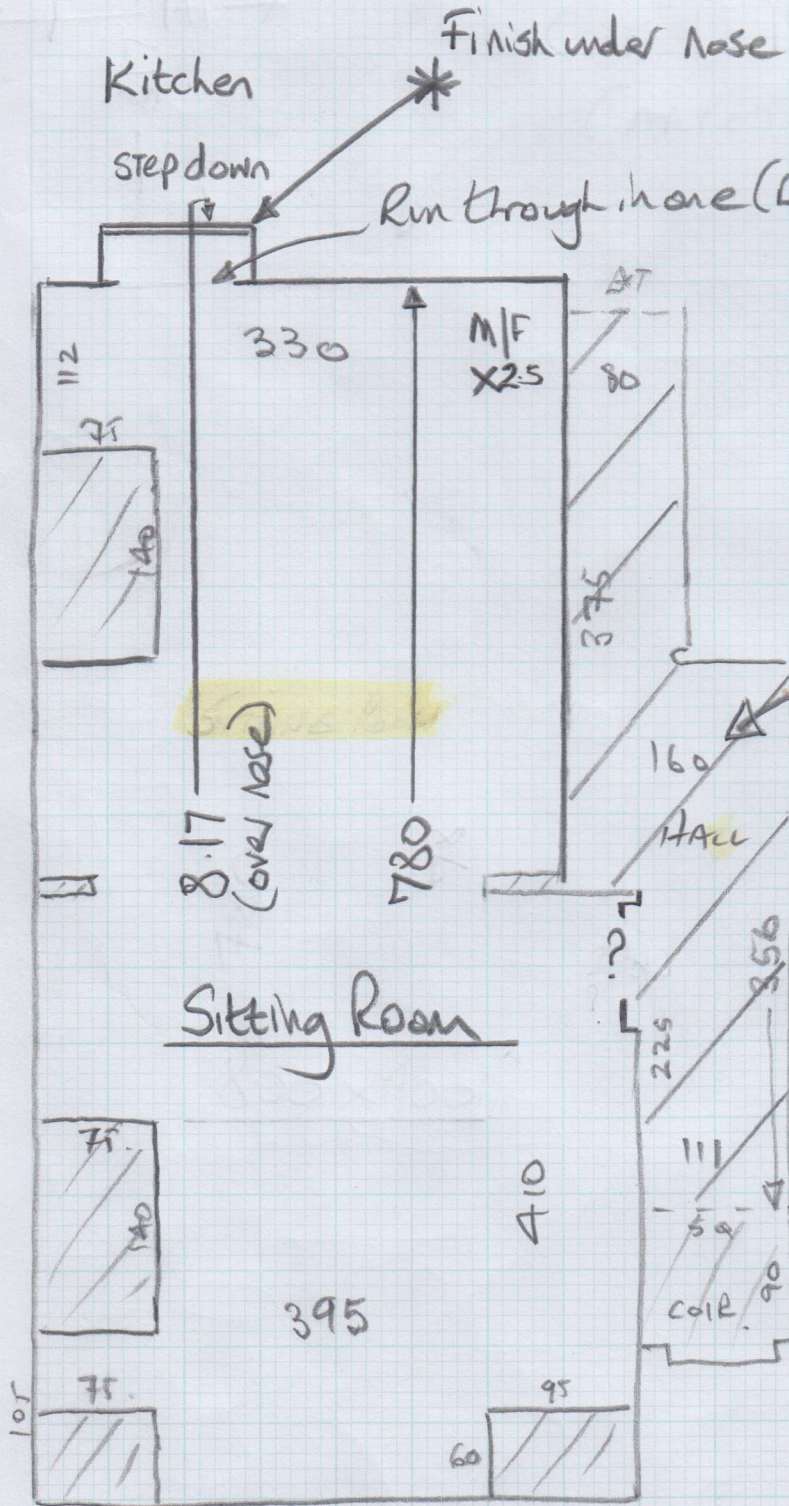

Run through here (Doors removed)

Now to have wood flooring fitted by Pecker.

1ST FLOOR

mrcarpet

Job No: P26571
Name: Bates
Address:
Tel:
Sheet: of:

(4 of 5)

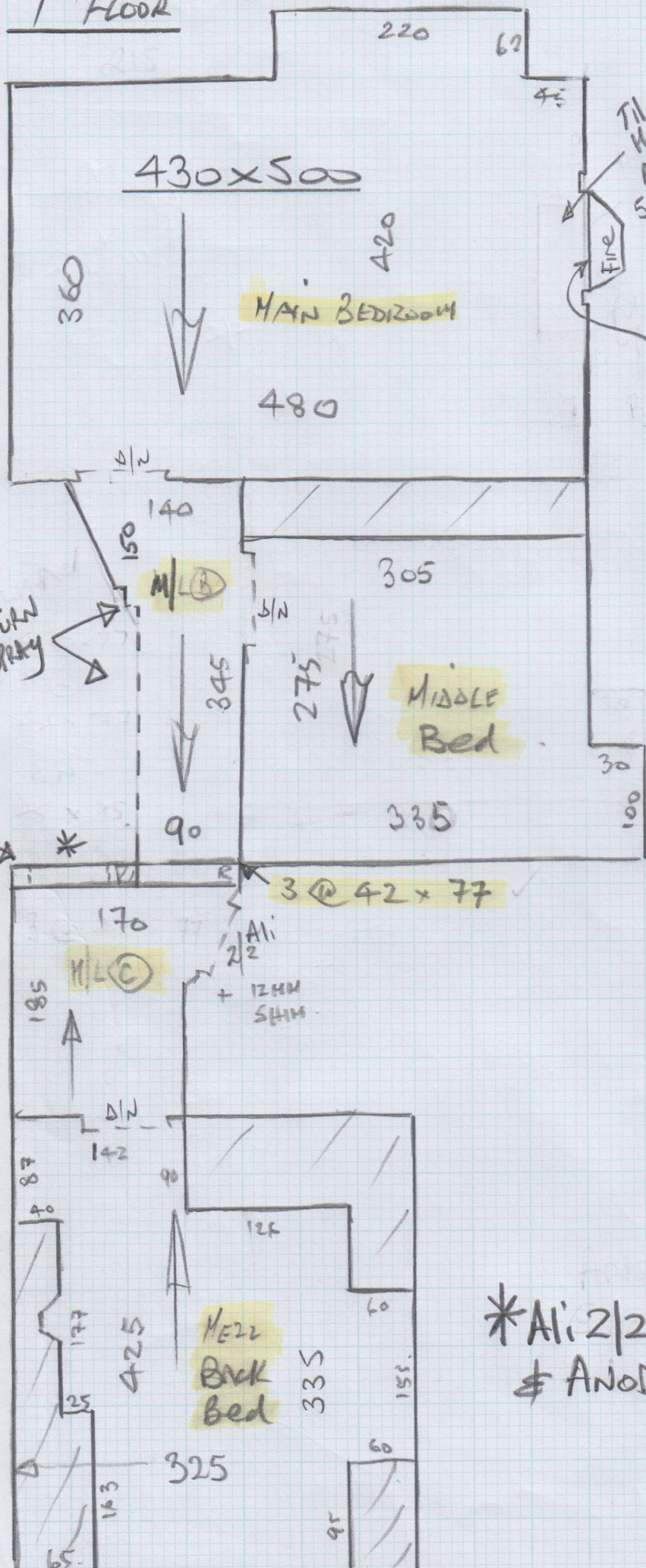

Macedonia - 609/22

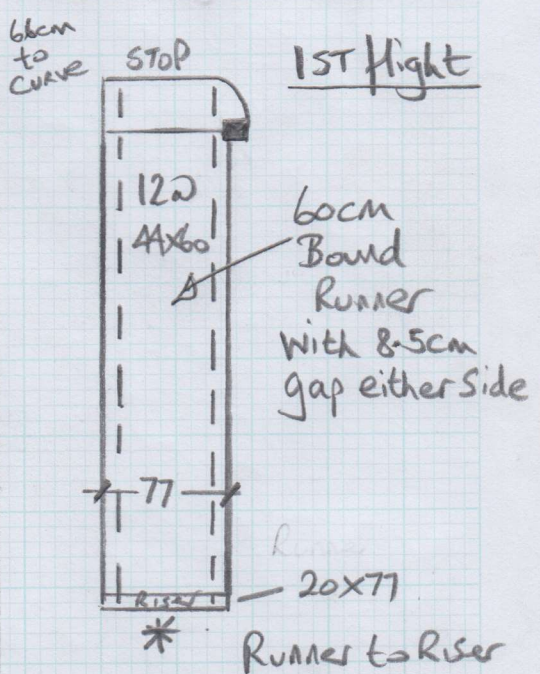

Runner to have 4cm tape showing on top on either side.

*AI: 2/2's to 2 Bathrooms & ANOD BRASS elsewhere

TOP FLOOR

* Remove
EX AND S/N
fit Ali 2/2

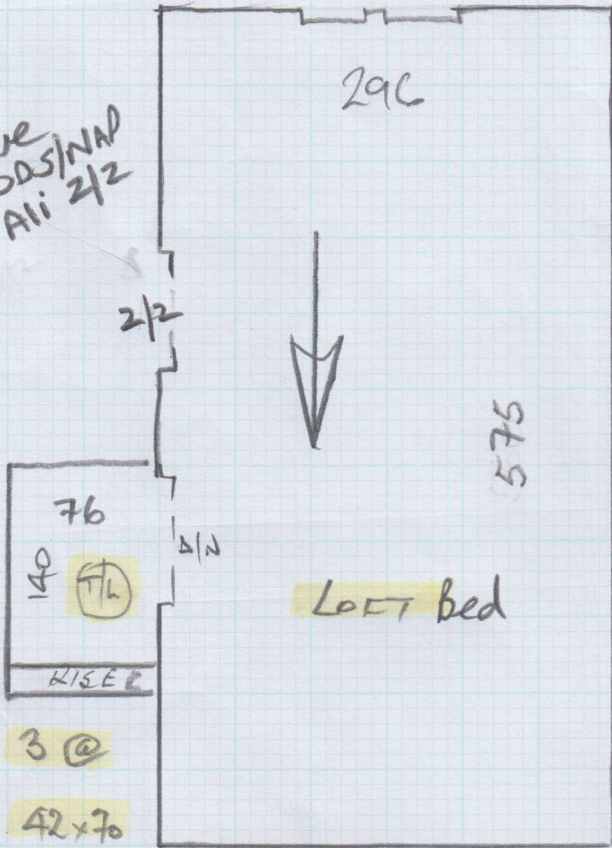

✓ 3 @
42 x 70

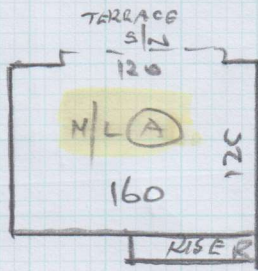

8 @ 43 x 70 ✓

W1 55 x 75 ✓

W2 50 x 100 ✓

W3 70 x 125 ✓

mrcarpet
Job No: P26571
Name: Bates
Address: _____
Tel: _____
Sheet: 5 of 5

* Lynne, please check the lengths of each piece before starting as tape quantity is tight. Only 4cm showing on top please

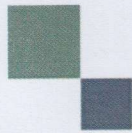

mrcarpet
DESIGNS FOR FLOORS

70 Lower Richmond Road
Putney
SW15 1LL
T 020-8789-3133
F 020-8780-2140

Thanks

BH CARPETS - WHIPPING / BINDING FORM

Tel - 020-8665-9110 email: bhcarpets@gmail.com Fax 020-8665-6611

Customer Name:

Bates

Job No. :

P26571

Description of carpet :

Macedonia - 609/22

Whipping /

Blind Binding /

Top Taping

All Round /

Sides only (for Stair Runner)

Colour of Binding tape:

C32 Down

Size of Binding tape:

20mm

Amount showing on top

* 4cm

Colour of Whipping :

Number of pieces:

5

Ready to collect on:

4 / 9 / 15

Needed back by:

7 / 9 / 15

(fitting on) 8/9

Sizes to be cut to:

4 @ 140 x 60cm & 1 @ 30cm x 60cm

Whipping:

metres @ £2.00 linear metre

£

Apply Tape:

12 metres @ £6.00 linear metre

£ 72.00

(Supplied by MRC)

Blind Taping:

metres @ £7.00 linear metre

£

(including. Tape)

Trimming Charge (if applicable)

£

ANY QUERIES CALL:

Nigel

Canice

Jack

Total £ 72.00

Collect from:

Warehouse / Putney Shop

Deliver Back to:

Warehouse / Putney Shop

Mr Carpet Use. (Copy to be faxed to Shop & accounts Dept. when returned)

Date Collected: _____ Collected By: _____

Date Returned: _____ Returned By: _____

Invoice No: _____ Comments: _____

E-MAILED 02 SEP 2015