

Appleby 50 - ALSO - DIN

Phase 3

BEDROOM (5)

470 x 500

DINING ROOM

605 x 500

CUT PLAN

1070 x 500 (PART)

310 x "

315 x "

840 x "

1045 x "

315 x " (ALL)

580 x " (PART)

520 x "

860 x 500

785 x "

875 x " (PART)

515 x "

870 x " (PART)

870 x "

875 x 500

980 x " (ALL)

860 x " (PART)

135.60 x 5.00

P26596
CITARIDGE
PLOT 1

1 of 10

- fit these areas
on Thurs 1/10/15.

= Cut runners & send
to BHL for whipping
ASAP.

678 M²

LOT PLAN

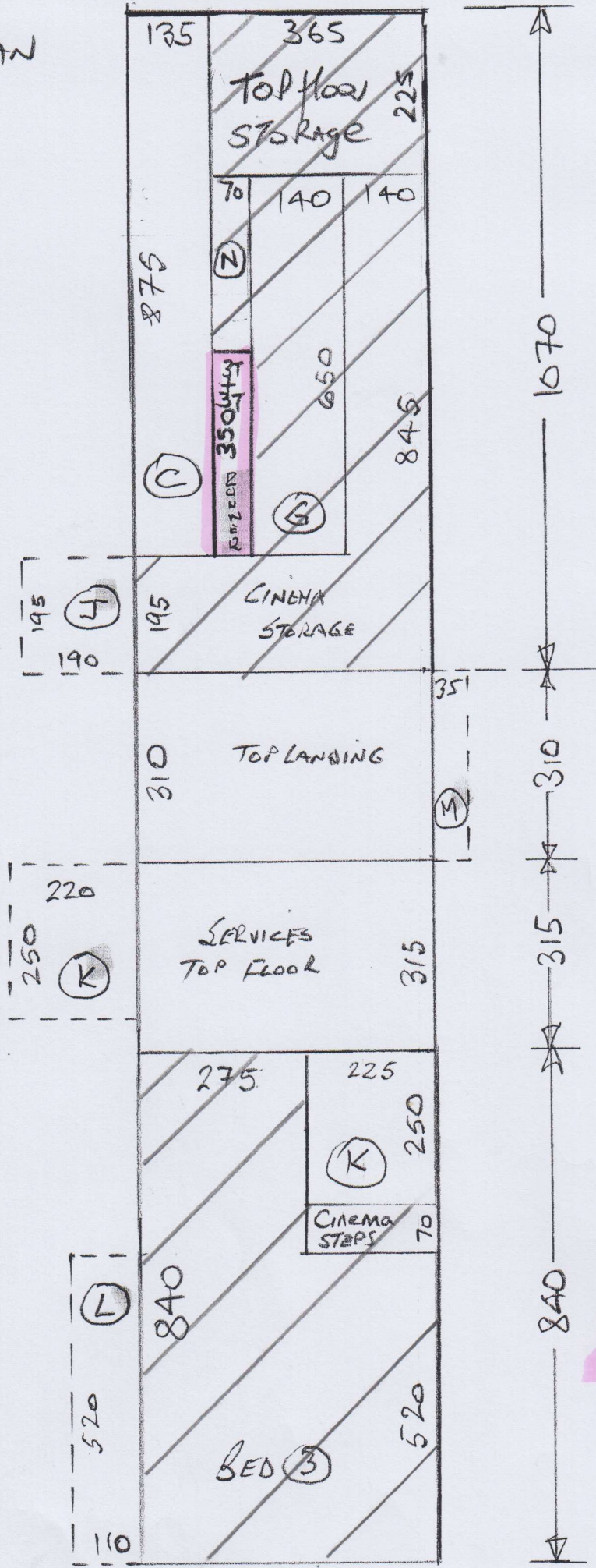

P26596
CHARTRIDGE
PLOT 1

2 of 10

*
Cut Runners &
Send for Whipping
ASAP

CUT PLAN

P26596
 CHARTRIDGE
 PLOT 1

3 of 10

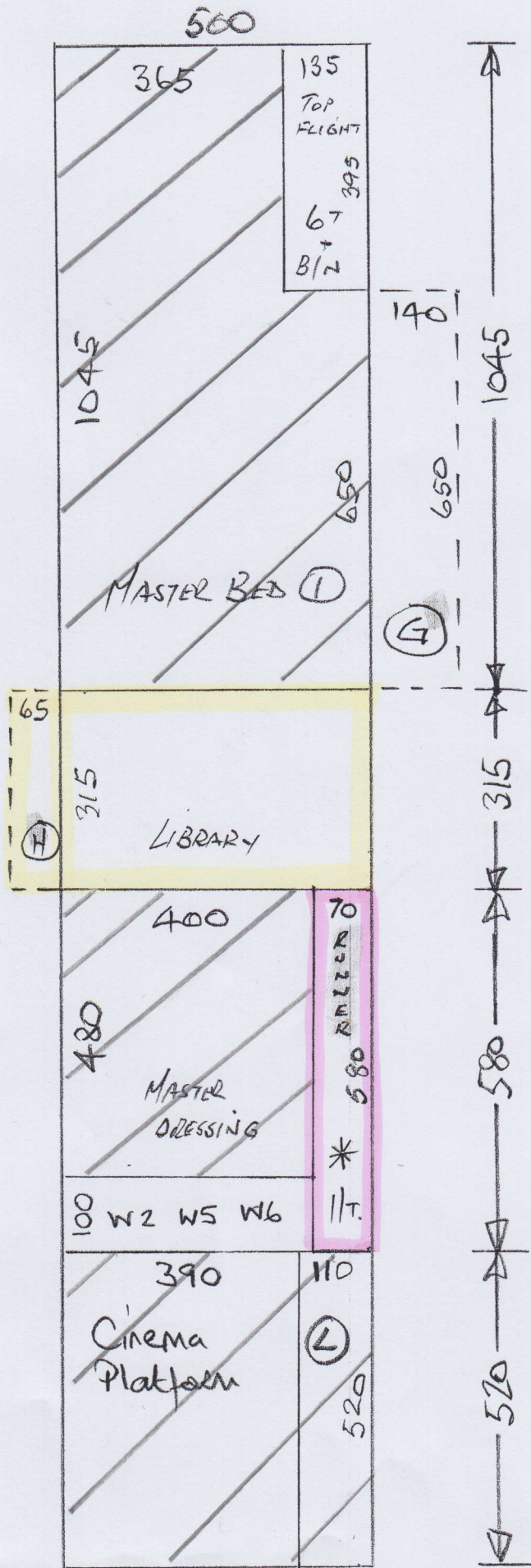

CUT PLAN

P26596
HARTRIDGE
PLOT 1

4 of 10

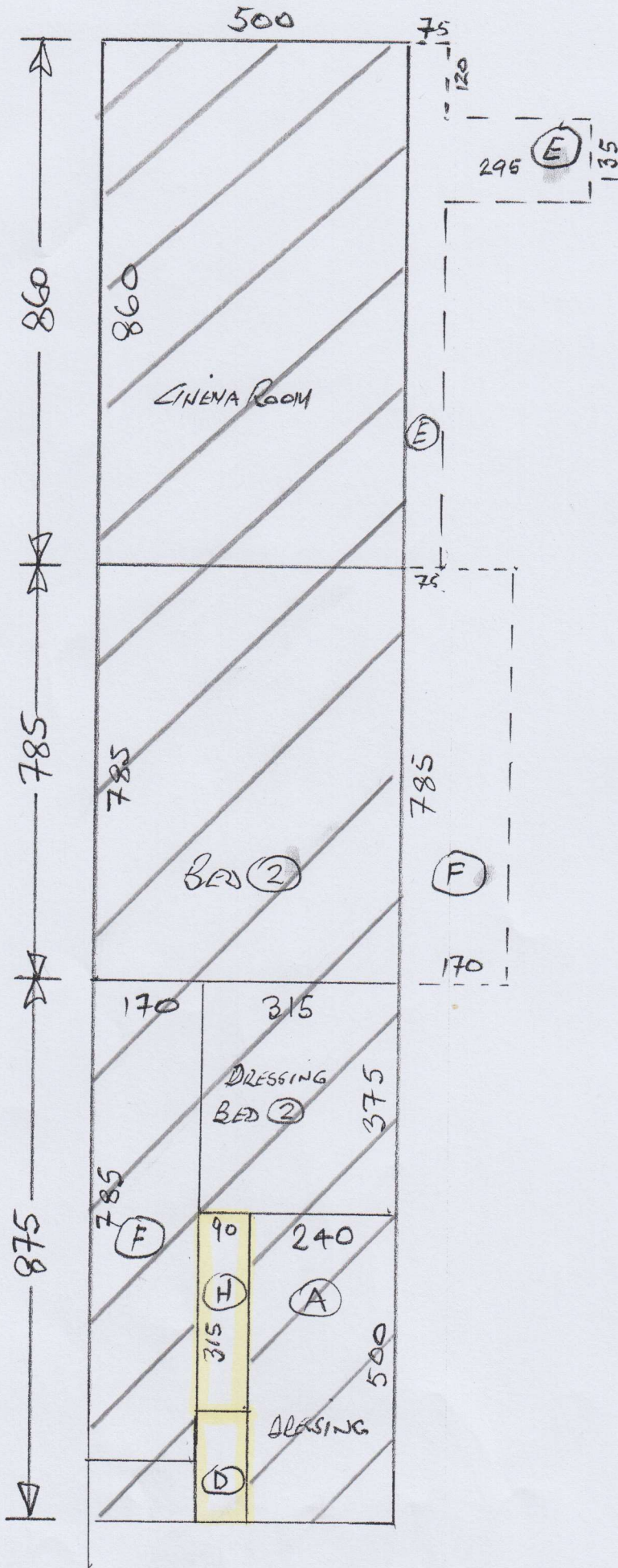

CUT PLAN

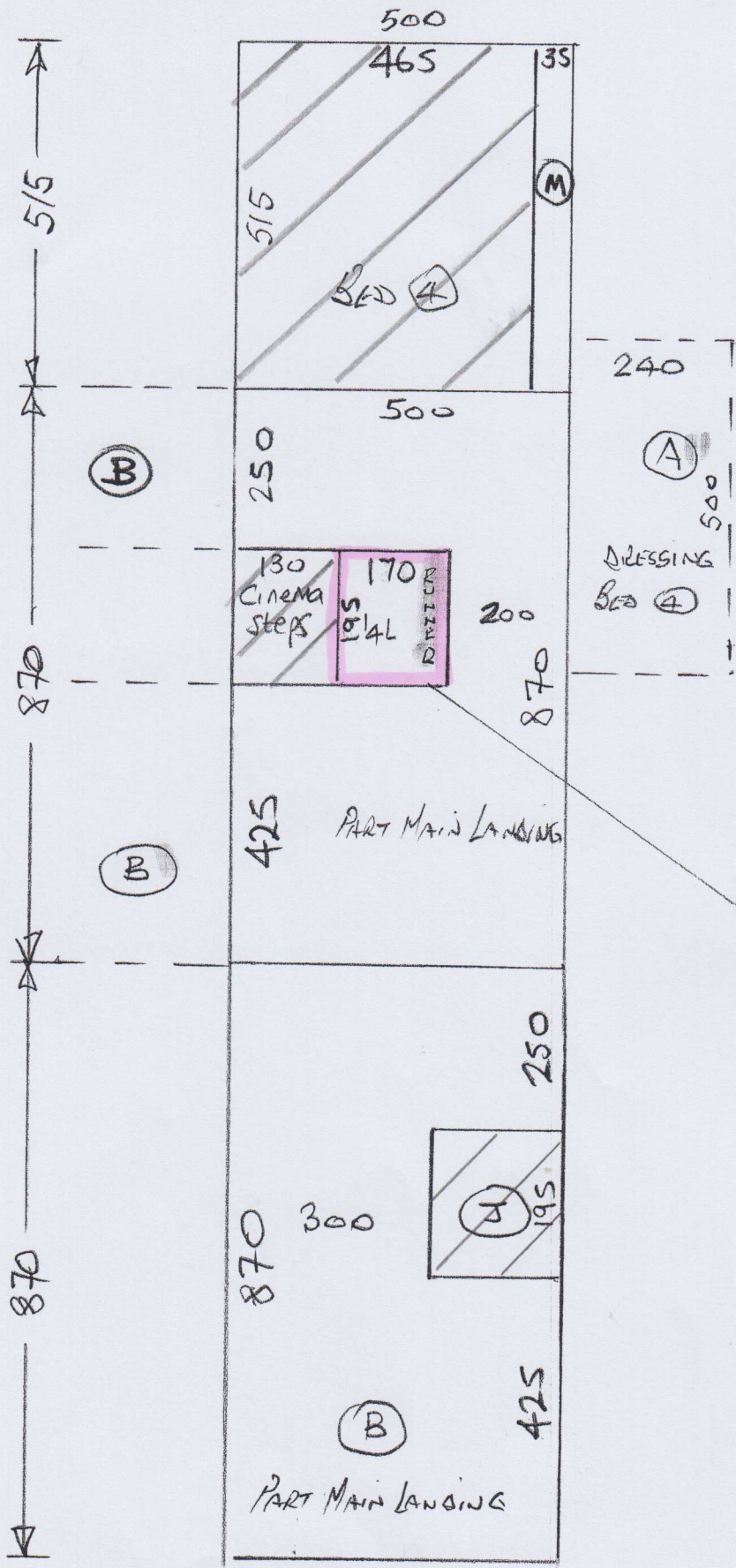

P26596
 CHARTRIDGE
 PLOT 1

5 of 10

Shape 'A' LAND as below

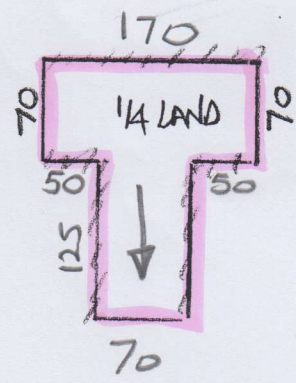

COT PLAN

P26596
CHALTRIDGE
PLOT 1

6 of 10

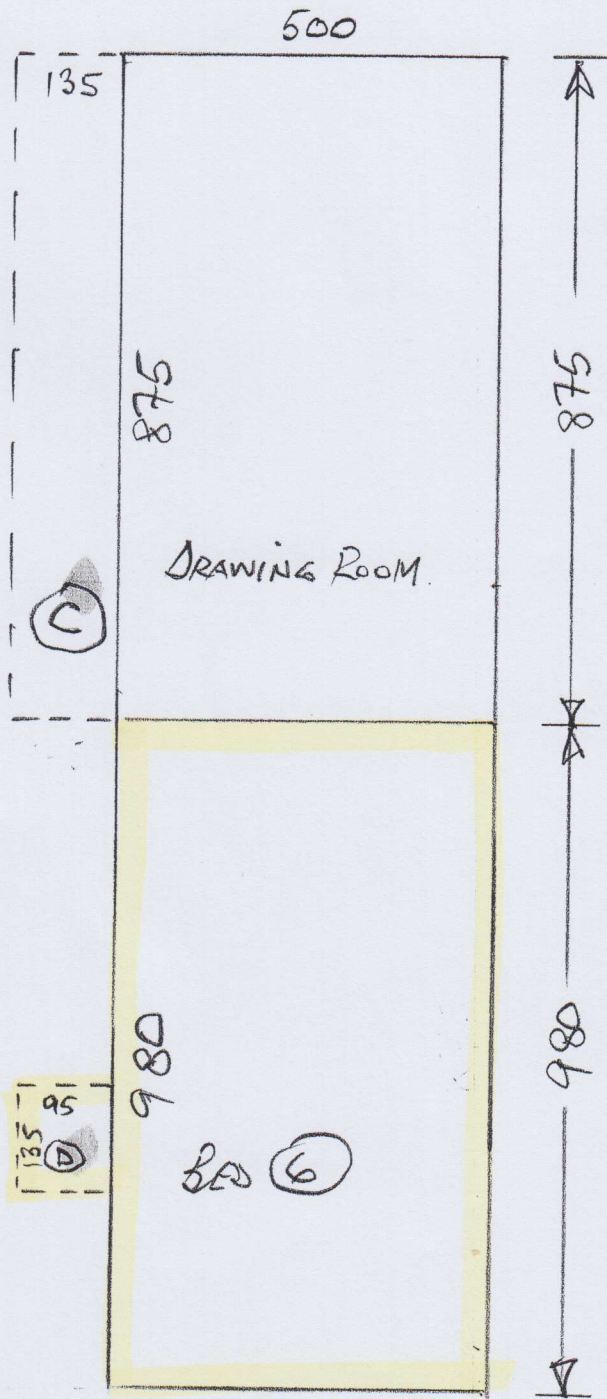

CUT PLAN.



P26596
CHARTRIDGE
PLOT 1

7 of 10

FLOOR PLAN

1ST FLOOR

P26596
LIFART RUGE
PLOT 1

8 of 10

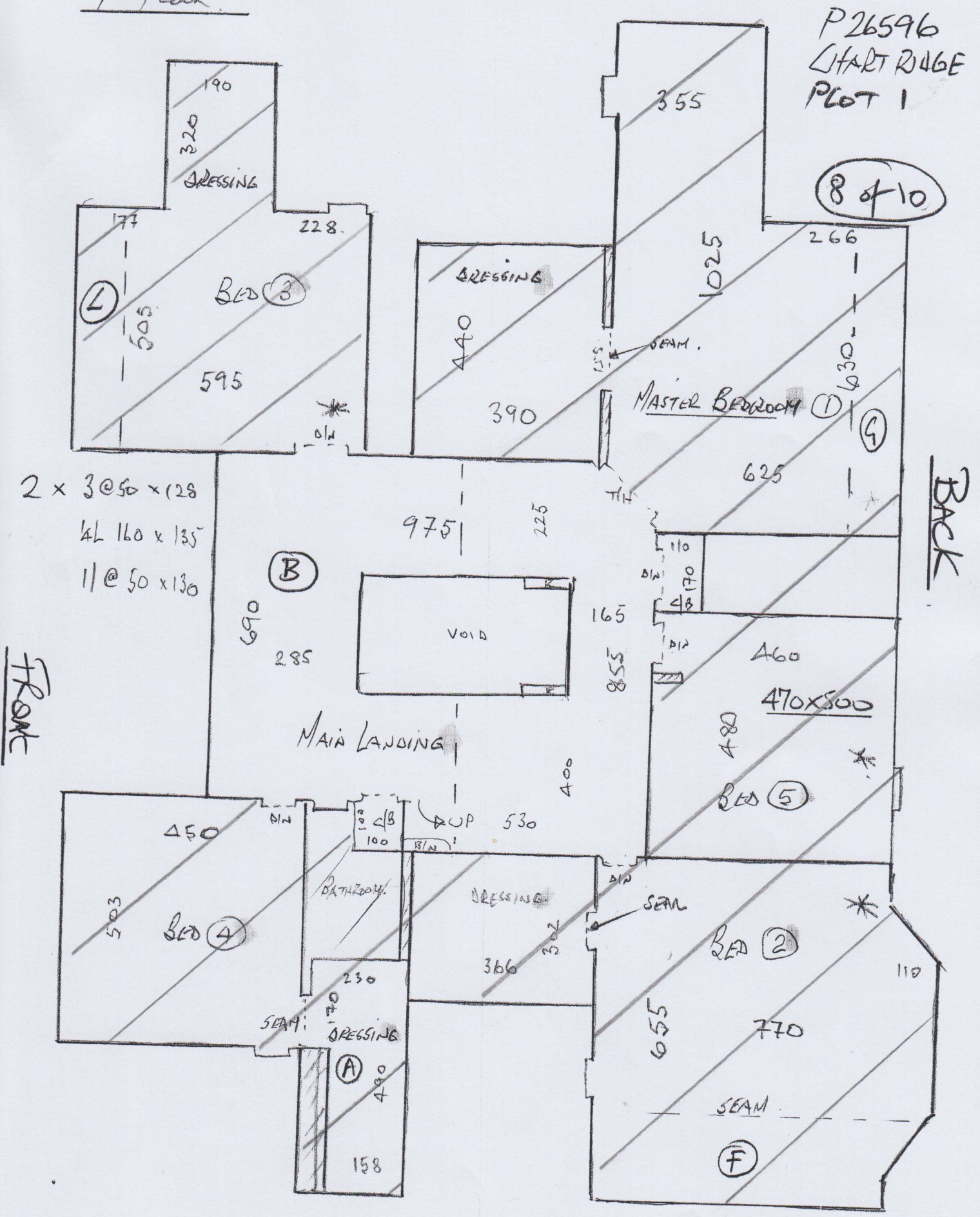

2 x 3 @ 50 x 128
4L 160 x 135
11 @ 50 x 130

FLOOR PLAN

TOP FLOOR

P26596
CHARTRIDGE
PLOT 1

9 of 10

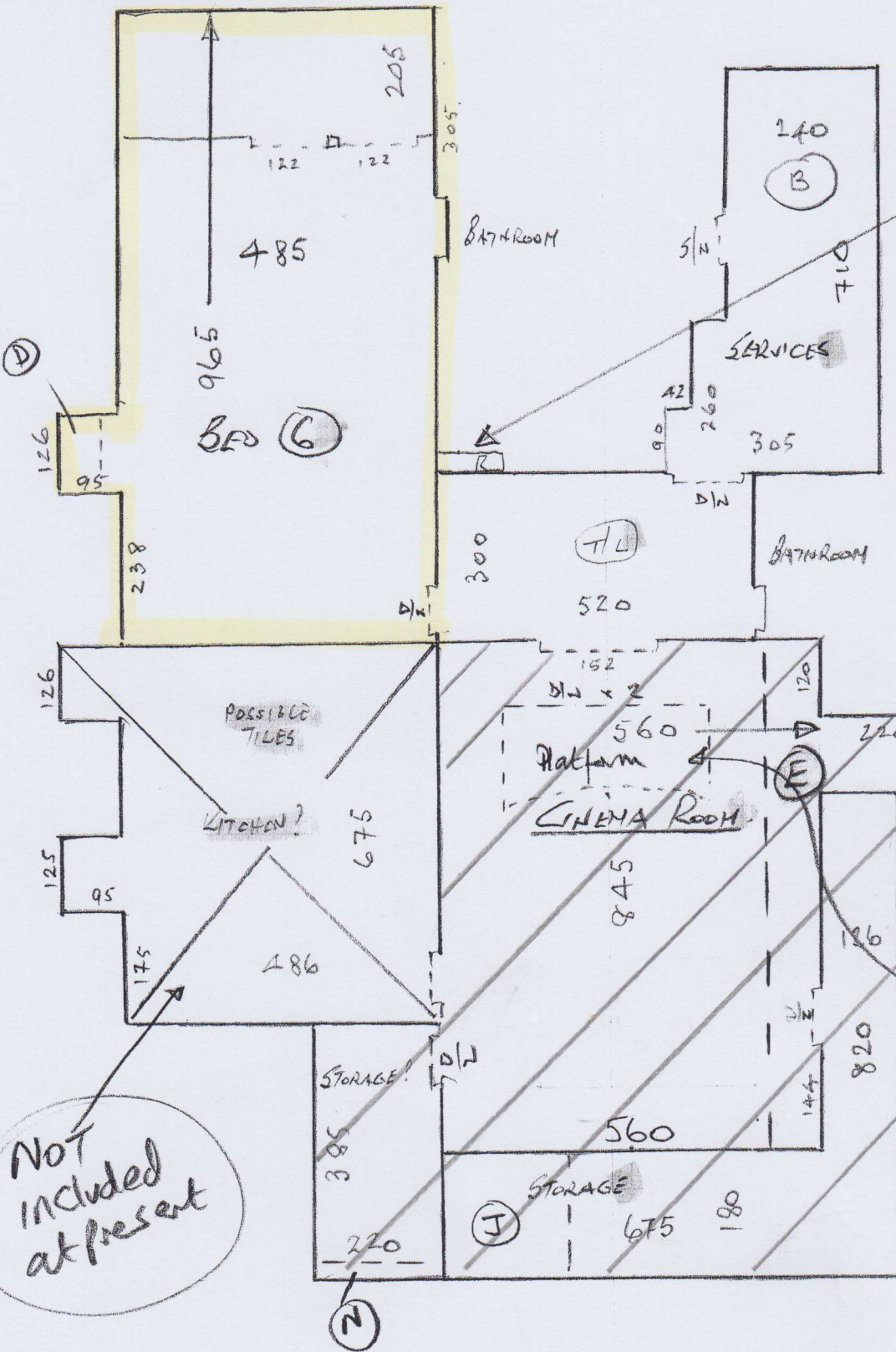

TOP STAIRS DOWN

- 1 @ 50 x 104
- W1 85 x 125
- W2 90 x 150
- W3 90 x 105
- 5 @ 50 x 104
- W4 85 x 125
- W5 90 x 150
- W6 90 x 105
- B/W 50 x 125

TOP STAIRS
= Full width.

ALSO CARPET raised platform

Not included at present

FLOOR PLAN

GROUND FLOOR

P26596
CHARTRIDGE
PLOT 1

100/10

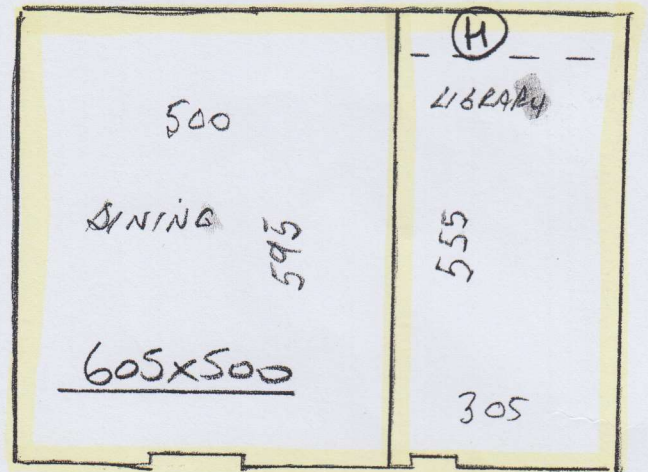
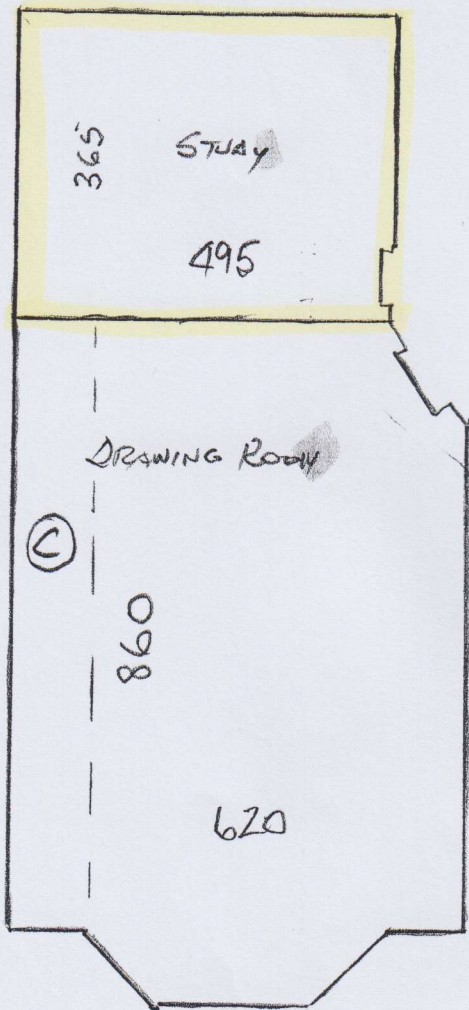

ROLL BREAKDOWN

Job No: P26596
 Customer Name: Chartridge Developments
 Carpet: Appleby 50
 Colour: AP50-01N

*Phase 3

ROLL A	ROLL B	ROLL C	ROLL D	ROLL E	ROLL F
26.90	26.80	30.00	25.40	25.35	3.10
10.45	9.80	8.75	8.60	8.60	3.10
8.40	10.70	8.75	8.70	5.15	
7.85	6.05	8.70	4.70	5.80	
		3.15	3.15	5.20	
0.20	0.25	0.65	0.25	0.60	0.00

Check
Measured
23.07m

All of the above cuts to colour match

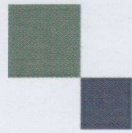
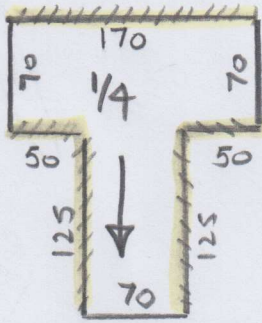

mrcarpets

DESIGNS FOR FLOORS

70 Lower Richmond Road

Putney

SW15 1LL

T 020-8789-3133

F 020-8780-2140

BH CARPETS - WHIPPING / BINDING FORM

Tel - 020-8665-9110

email: bhcarpets@gmail.com Fax 020-8665-6611

Customer Name:

P26596

Job No.:

Chartridge

Description of carpet:

Alleby 50 - AP50-01N

Whipping / Blind Binding / Top Taping

All Round / Sides only (for Stair Runner)

Colour of Binding tape: _____ Size of Binding tape: _____

Amount showing on top _____ Colour of Whipping: To Match

Number of pieces: 3

Ready to collect on: 2 / 10 / 15 Needed back by: 8 / 10 / 15

Sizes to be cut to: 580x70cm, 350x70cm + 1/4 LAND (Whip as shown above)

Whipping: 23.80 metres @ £2.00 linear metre £ 47.60

Apply Tape: _____ metres @ £6.00 linear metre £ _____
(Supplied by MRC)

Blind Taping: _____ metres @ £7.00 linear metre £ _____
(including. Tape)

Trimming Charge (if applicable) £ _____

ANY QUERIES CALL:

Nigel Canice Jack

Total £ 47.60

Collect from:

Warehouse / Putney Shop

Deliver Back to:

Warehouse / Putney Shop

Mr Carpet Use. (Copy to be faxed to Shop & accounts Dept. when returned)

Date Collected: _____ Collected By: _____

Date Returned: _____ Returned By: _____

Invoice No: _____ Comments: _____