

Phase 1 - 4/12

P26601
Campbell

(lot 5)

Natural loop Briar
Colour Cobble

- Bed 6 (top front) 340x500
- Cut Plan ① 905x500
- Cut Plan ② 270x500
- Cut Plan ③ 735x500
- Cut Plan ④ 665x500

$$29.15 \times 500 = \underline{\underline{145.75M^2}}$$

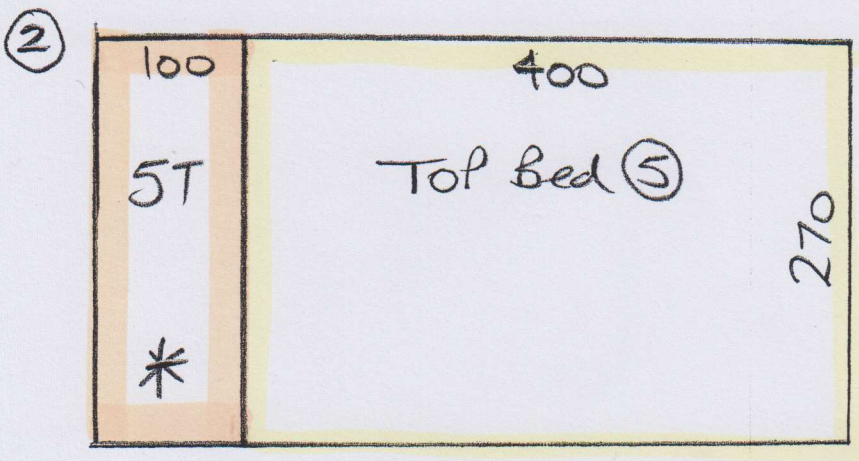

MARK up rest of
Cut plans & Stone
at W/H until
Phase 2 in Jan 16

* = Cut all Runners & Winders on site
So that stairs, winders + 1/4 landings have an
equal 10cm gap on both sides.

PHASE 1-4/12

P26601
Campbell

Lot 5

MARK up Rest
of Cut Plans & Store
at W/H until
Phase 2 in Jan 16

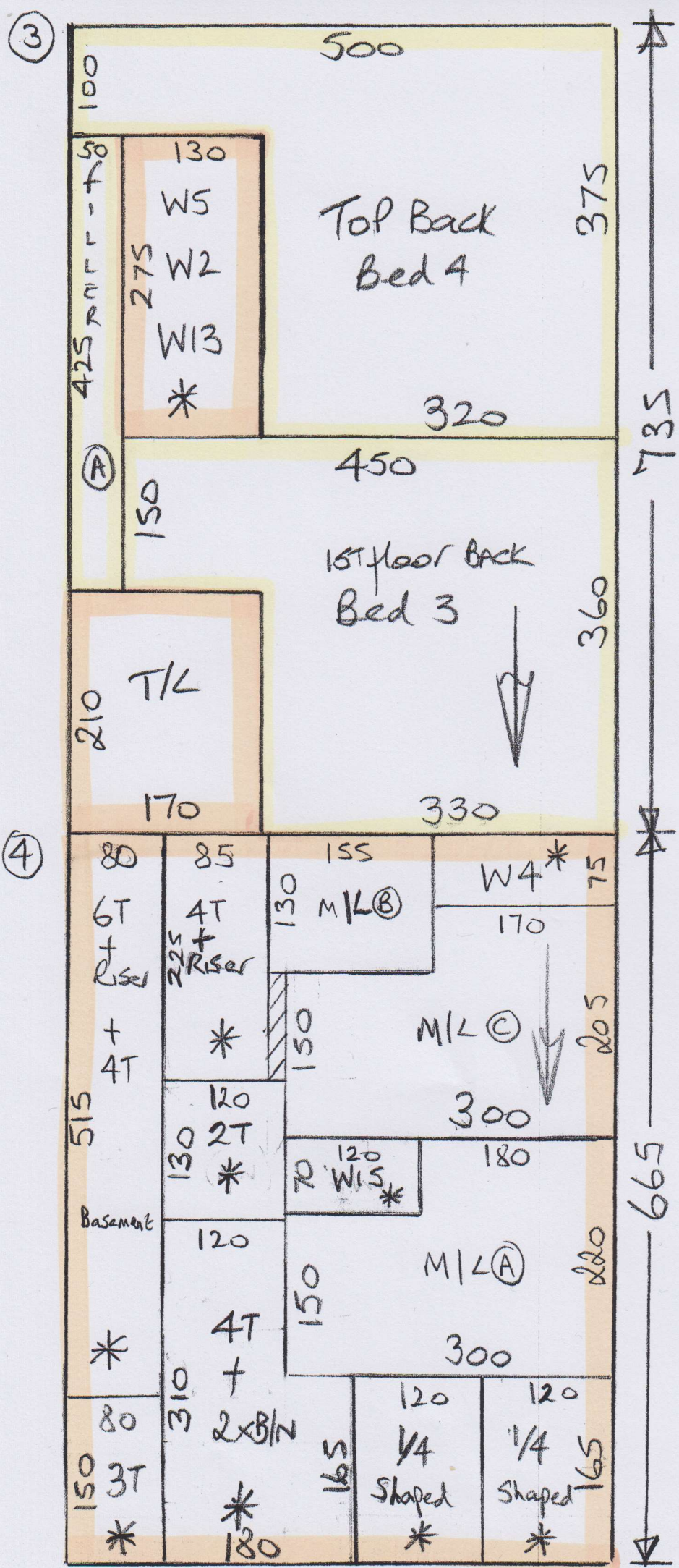

~~E-MAILED 17 OCT 2015~~

TOP FLOOR

FRONT

P26601
CAMPBELL

30+5

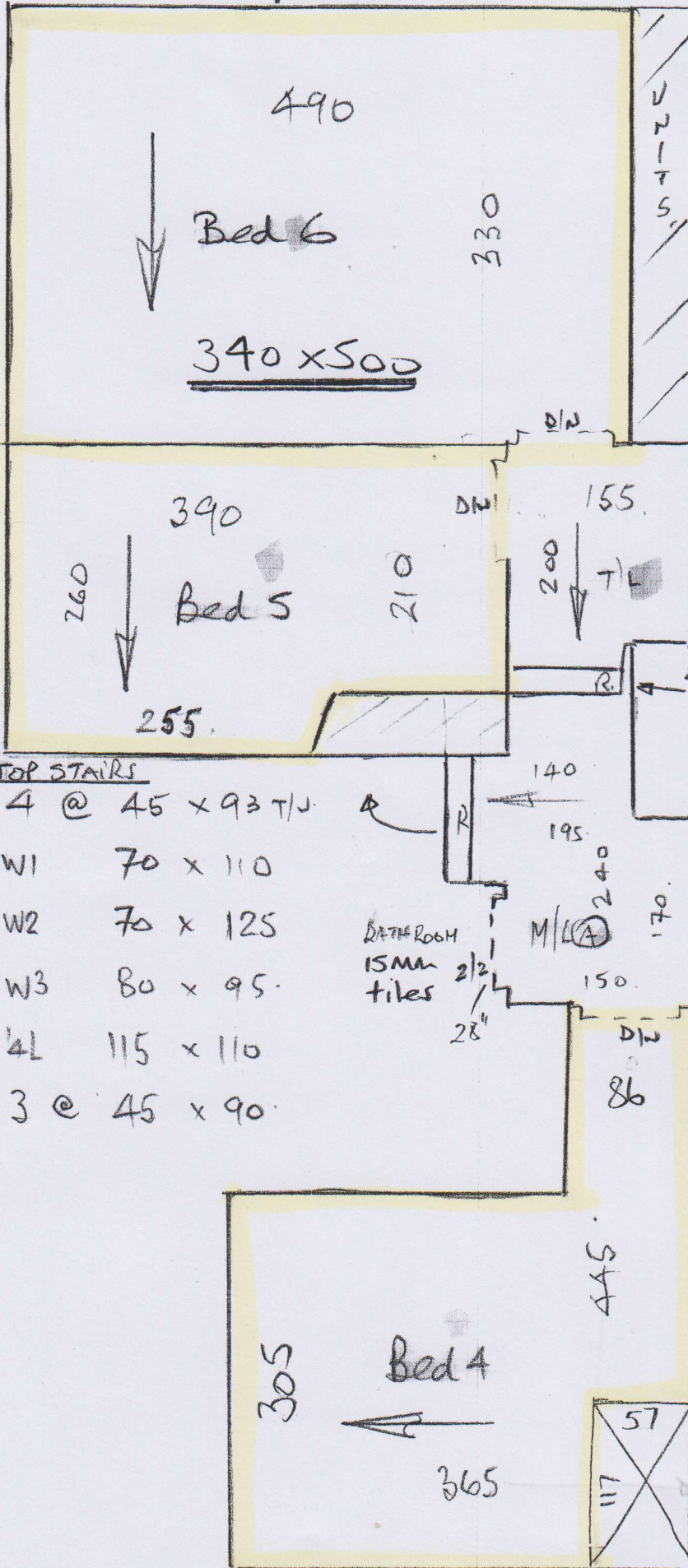

TOP STAIRS

- 4 @ 45 x 93 T/W
- W1 70 x 110
- W2 70 x 125
- W3 80 x 95
- W4 115 x 110
- 3 @ 45 x 90

4 @ 43 x 95 T/W
B/W 45 x 120 *

E-MAILED 17 OCT 2015

BACK.

P26601
Campbell

4 of 5

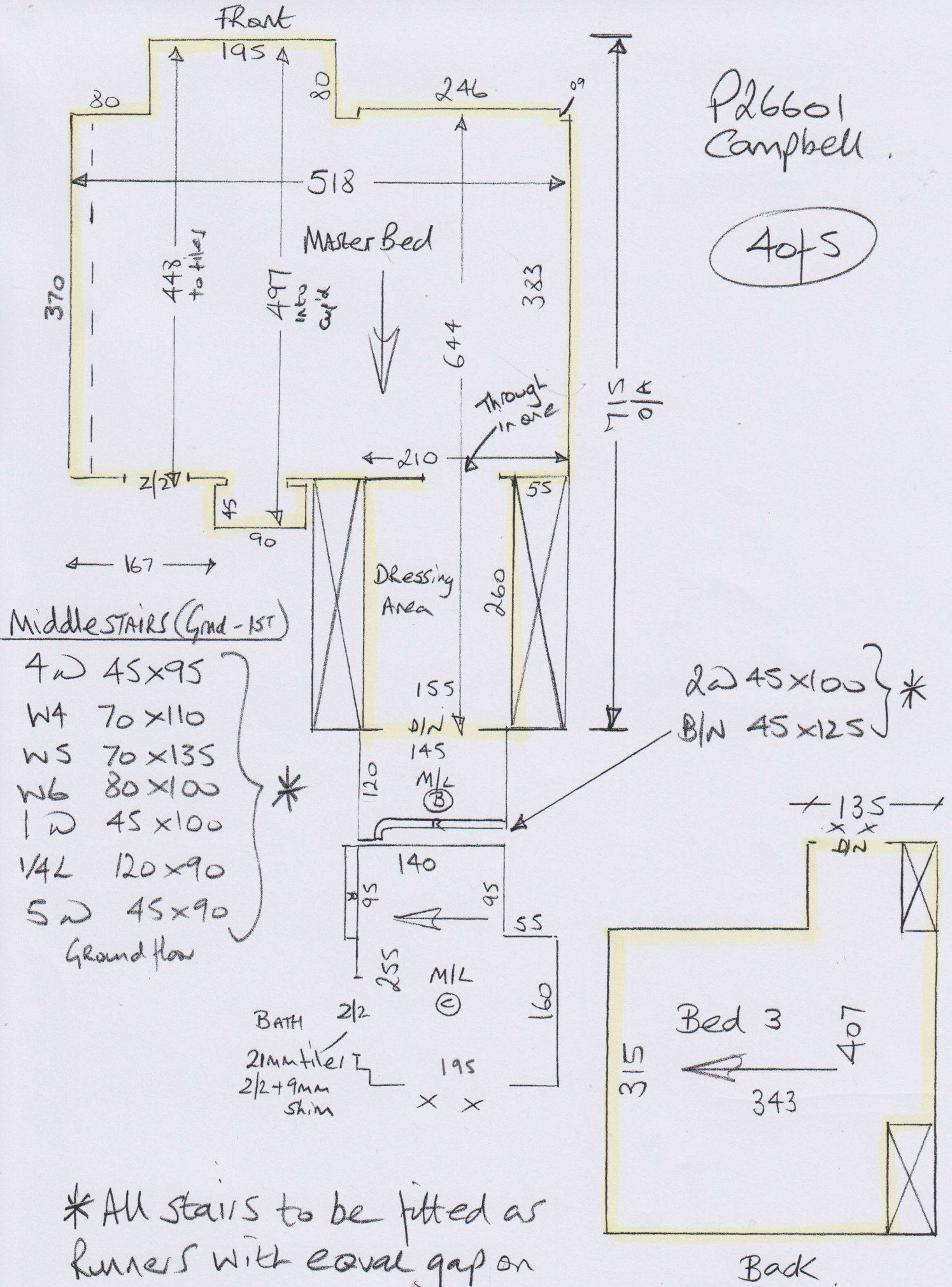

2x 45x100 } *
B/W 45x125 }

* All stairs to be fitted as runners with equal gap on stairs, winders + 1/4 lands

P26601
CAMPBELL

BASMENT STAIRS

- * {
- 6 @ 46 x 90 Ttu
 - W7 60 x 100
 - W8 60 x 120
 - W9 60 x 125
 - W10 60 x 110
 - W11 65 x 100
 - W12 60 x 120
 - W13 60 x 135
 - W14 60 x 120
 - W15 60 x 90
 - 4 @ 45 x 90

5 of 5

* All stairs to be fitted
as whipped edge
runners with 10cm
gap at sides of
stairs & winders.

Coir - Natural

Front Door Matwell 95 x 114m

~~E-MAILED~~ 17 OCT 2015

4/12/15 = phase 1

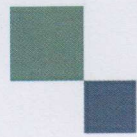

mrcarpet
DESIGNS FOR FLOORS

70 Lower Richmond Road
Putney
SW15 1LL

Tel Nr: 020-8789 3133
Fax Nr: 020-8780 2140

ROLL BREAKDOWN

Job No: P26601

Customer Name: Campbell

Carpet: Natural Loop Briar

Colour: Cobble

Roll Size	30.00 x 5.00m
Bed 6 (Top Front)	3.40 x 5.00m
Cut Plan 1	9.15 x 5.00m
Cut Plan 2	2.70 x 5.00m
Cut Plan 3	7.35 x 5.00m
Cut Plan 4	6.65 x 5.00m
Balance left over	0.75 x 5.00m

****Please cut the 3.40m, 9.15m, 2.70m & 7.35m
cuts off the roll & leave the roll balance for the
6.65m – Cut Plan 4**