

mrcarpet
DESIGNS FOR FLOORS

70 Lower Richmond Road
Putney
SW15 1LL
T 020-8789-3133
F 020-8780-2140

BH CARPETS - WHIPPING / BINDING FORM

Tel - 020-8665-9110 email: bhcarpets@gmail.com Fax 020-8665-6611

Customer Name: LEAVER

Job No. : P26617

Description of carpet : ELEMENTS RAIN - ELPLA-24

Whipping / Blind Binding / Top Taping

All Round / Sides only (for Stair Runner)

Colour of Binding tape: C39 SLATE Size of Binding tape: 100mm

Amount showing on top 1/2 + 1/2 Colour of Whipping : ---

Number of pieces: 7

Ready to collect on: 16 / 10 / 15 Needed back by: 23 / 10 / 15

Sizes to be cut to: 130, 100, 270, 225, 225, 200 + 385 x 60cm WIDE

Whipping: _____ metres @ £2.00 linear metre £ _____

Apply Tape: 31 metres @ £6.00 linear metre £ 186
(Supplied by MRC)

Blind Taping: _____ metres @ £7.00 linear metre £ _____
(including. Tape)

Trimming Charge (if applicable) £ _____

ANY QUERIES CALL:

Nigel Canice Jack

Total £ 186

Collect from:
Warehouse / Putney Shop

Deliver Back to:
Warehouse / Putney Shop

Mr Carpet Use. (Copy to be faxed to Shop & accounts Dept. when returned)

Date Collected: _____ Collected By: _____

Date Returned: _____ Returned By: _____

Invoice No: _____ Comments: _____

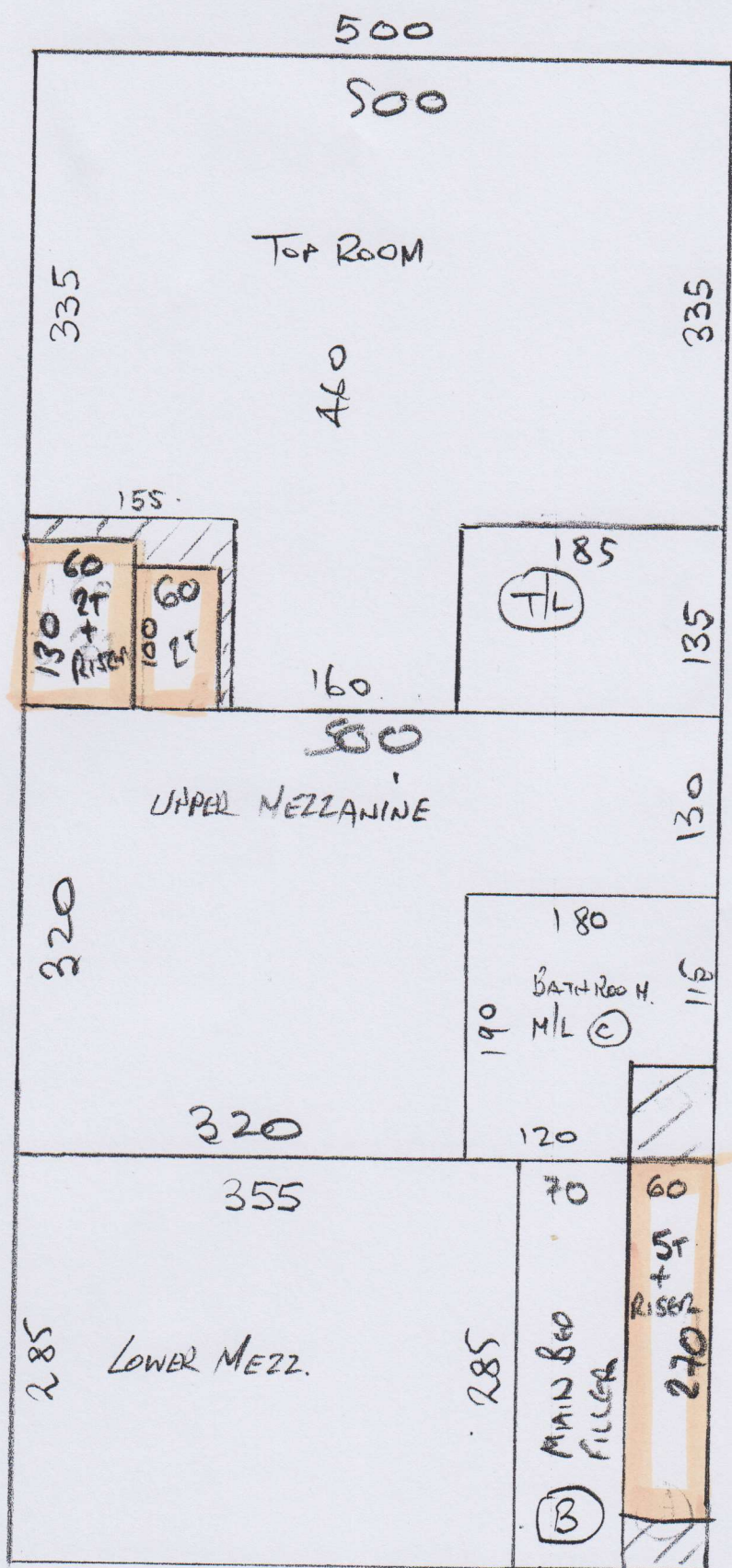

P26617

LOWER

1 of 2

ELEMENTS PLAN

- ECPLA-24

- ① 470x500
- ② 605x500
- ③ 465x500
- ④ 385x500

M/bed 350x500

2255x500

= 112.75M²

OR Ad 23.00x500
shall price

= CUT RUNNERS @ 60cm
WIDE + SEND TO BH
FOR BINDING ASAP

P26617
LEVER

202

