

Job No: P26620
Name: Dobson
Address:
Tel: 101
Sheet: of:

Karndean Looselay
Col. LP95 Ashland

3 packs @ $315m^2$
= $945m^2$

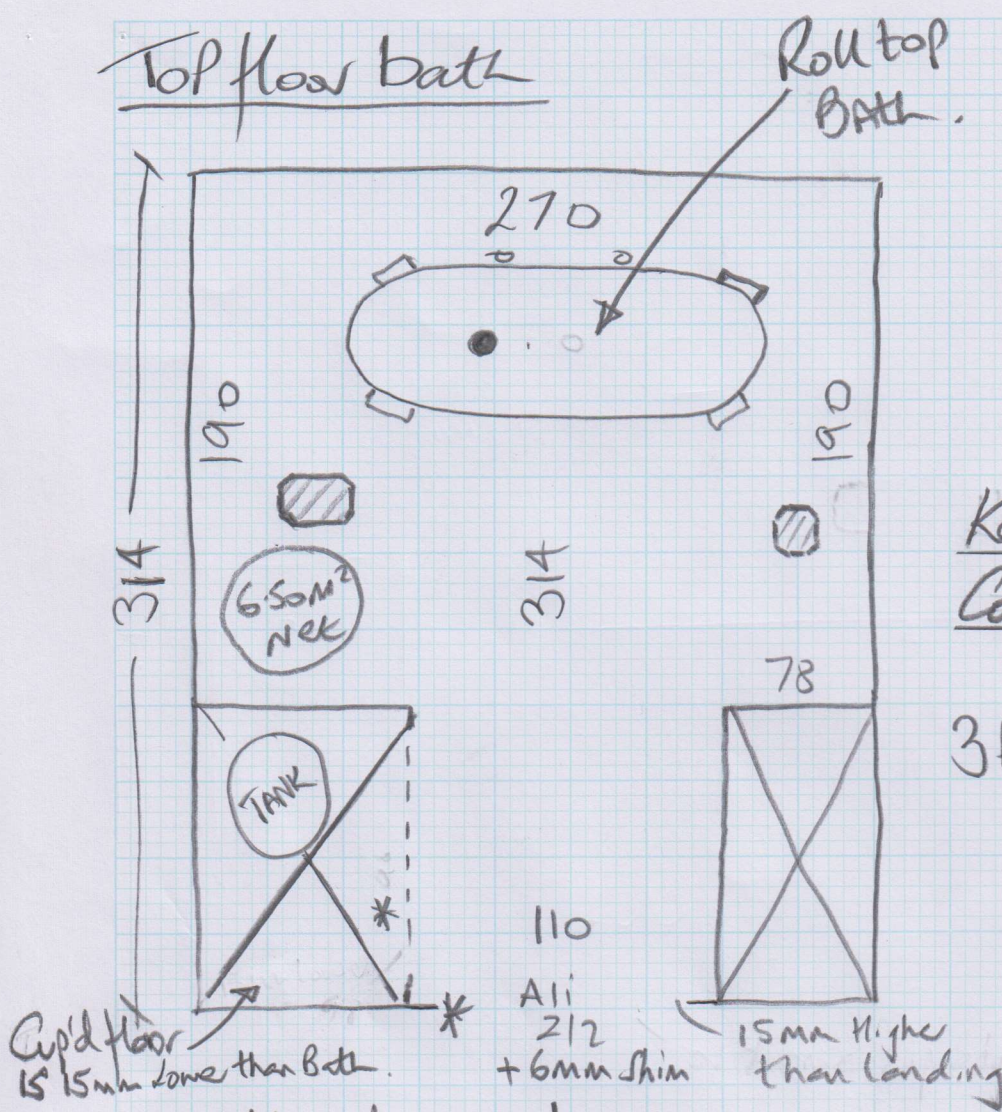

underfloor heating!

Currently has Smooth LVT tiles laid over a Cement type boards (Approx 12mm)

Plumber to disconnect Roll top bath before fitting & Reconnect afterwards

* Doors might need easing.

Agree Plank Direction with Customer