

LOFT ROOM

Job No: P26623

Name: GILL

Address:

Tel:

Sheet:

1 of 3

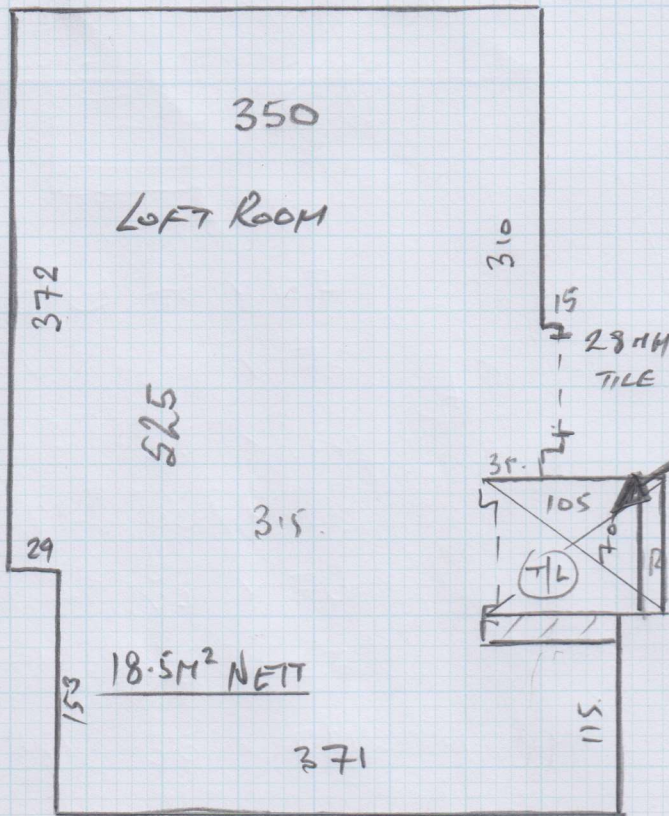

NOT HERE
INCLUDE WITH CARPET.

* Agree Plank
Direction before
Laying.

VAN Gogh - VGW 80T White Washed Oak

Premier Little nose - Brushed Chrom

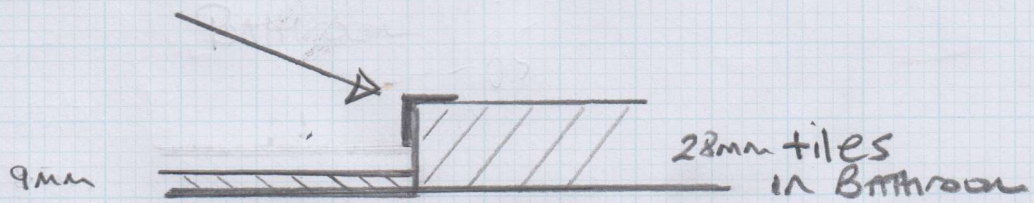

$$\begin{array}{r} 18.4 \\ - 0.4 \\ \hline 18.0 \end{array}$$

* Use this for edge of tiles in ensuite bath

P26623
Gill

2 of 3

27



Premier Little Nose

The Premier Little Nose has been designed as an attractive nosing for use where the stair case has a covering of LVT applied, providing a discrete edge covering the join where the LVT on the tread and riser meet.

The Little Nose is a stick down product therefore only suitable for 'Non Porous' surfaces.

Base Material is solid brass.
Choice of standard finishes: Antique Brass, Antique Bronze, Polished Brass, Satin Brass.
Choice of specialised finishes: Brushed Chrome, Chrome, Pewter, Polished Nickel and Satin Nickel.
Choice of length: 90cm (36"), 180 (71") and 270cm (106")



Polished Brass



Satin Brass



Antique Brass



Antique Bronze



Pewter



Chrome

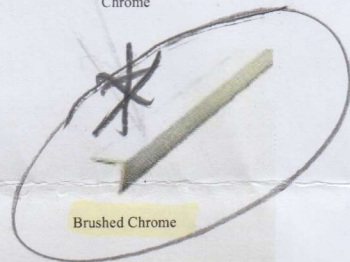

Brushed Chrome



Polished Nickel



Satin Nickel



P26623 - Gill

343
70



Technical

Product

- The Premier Little Little Nose range of edges are high quality stick down products for high quality installations.
- The Premier Little Little Nose range are available in nine colours and three lengths. See facing page for details.
- The Premier Little Little Nose range can be used for a 'Non Porous' stair nosing where the stair has LVT fitted to the tread or tread and riser.
- The Little Little Nose will come fitted with high quality tape for adhering to the tread.

ANY QUESTIONS
 Please call 01207 591176 For friendly expert advice.

Fitting

- First ensure all surfaces are clean and free of dust and grease. The Little Nose should be fitted immediately after cleaning, do not clean all of the steps and then fit all of the nosing as dust can accumulate in the mean time.
- Prior to removing the backing tape, lay the nosing in position and mark the position of the back edge with pieces of masking tape, this will be your guide for positioning the nosing during fitting. This needs to be done as it gives the exact final position of the nosing allowing for variations in the rake of the risers.



- Lay a small bead of flooring adhesive along the inside front face of the nosing, this will give extra grip and adhesion.

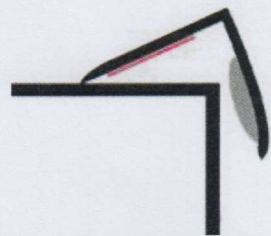
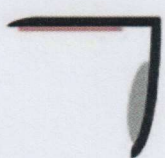

- Line the edge of the nosing up with the masking tape keeping the top face of the nosing at 45° to the tread so as not to allow the tape to make contact with the surface of the tread.



- When lined up bring the nosing down level with the tread and apply pressure along the top face of the nosing.

Care and Maintenance

- Satin Brass and Polished Brass Trims can be left to age (oxidise) for a natural finish. However to keep the brass like new these two finishes will need to be polished from time to time with a propriety brass polish. Ensure that you follow the instructions on the tin and protect your flooring during polishing.
- Satin Nickel, Chrome, and Brushed Chrome These finishes will need to be polished from time to time with a propriety metal polish. Ensure that you follow the instructions on the tin and protect your flooring during polishing.
- Pewter, Antique Bronze and Antique Brass If these finishes become contaminated the only option is to polish them with a propriety metal polish and allow them to age again naturally. Ensure that you follow the instructions on the tin and protect your flooring during polishing.