

①

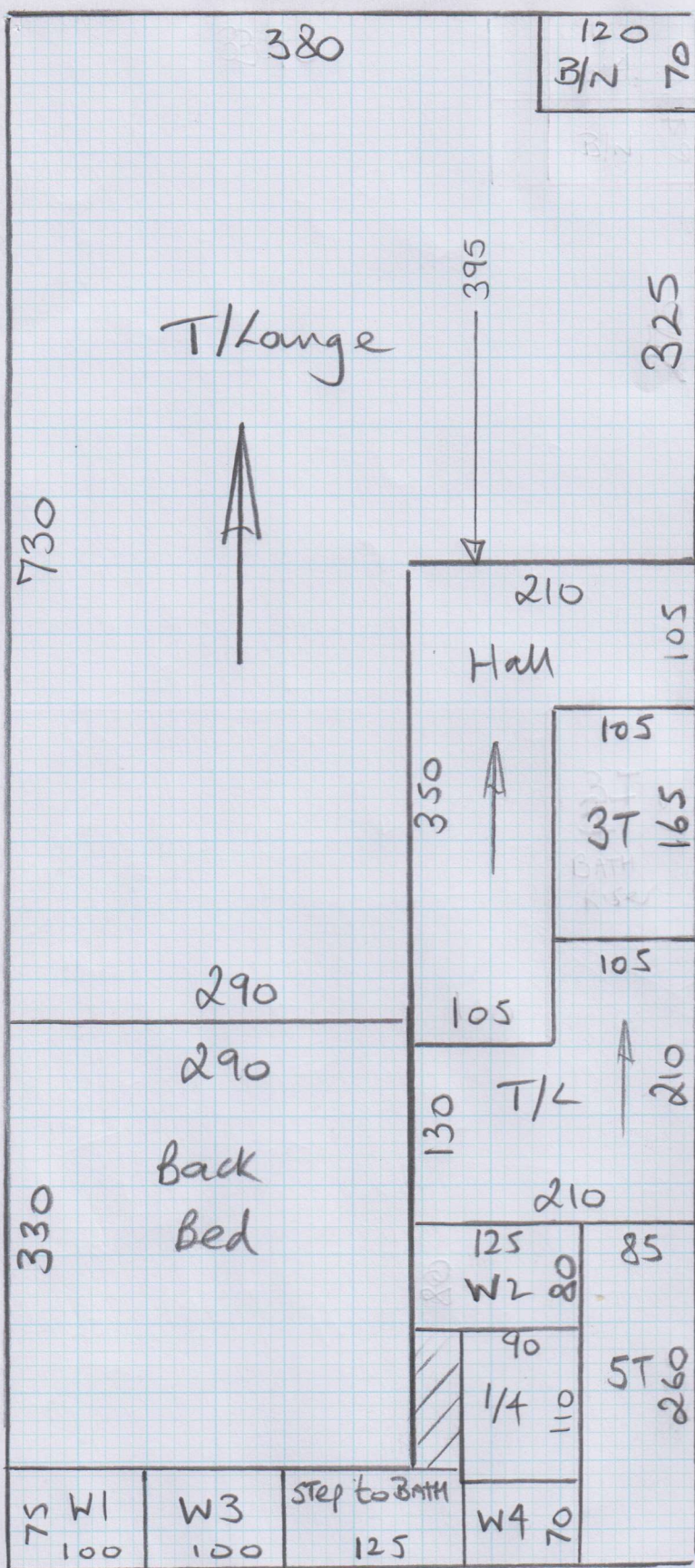

mrcarpet
 Job No: P26643
 Name: Waddingham
 Address:
 Tel: 1 of 4
 Sheet: of

Colorado
Col. Col-2203

Cut Plan ① 11.50 x 500
 Cut Plan ② 395 x 500
 1545 x 500
 = 7725 M²

Coconut Matting
Col. Beige

ENT lobby 115 x 200
 = 230 M²

*Stick down with F3 adhesive left over from Chartridge

* See Gavin from Jam on arrival
 07814 481603

②

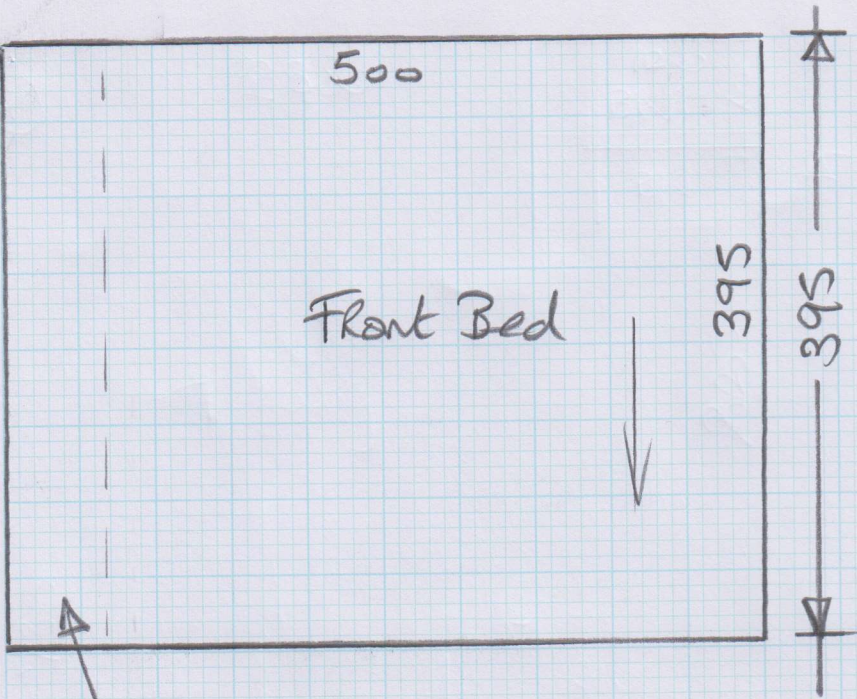

* Fit waste off side
of this room into under
stairs cupboards (Tight!)

Job No: P26643
Name: Waddingham

Address:

Tel:

Sheet: 2 of 4

Job No: P26643
Name: Waddingham
Address:

Sheet: 3 of 4

Stick Coconut (PP)
Matting onto EX
Builders ply (Smooth)

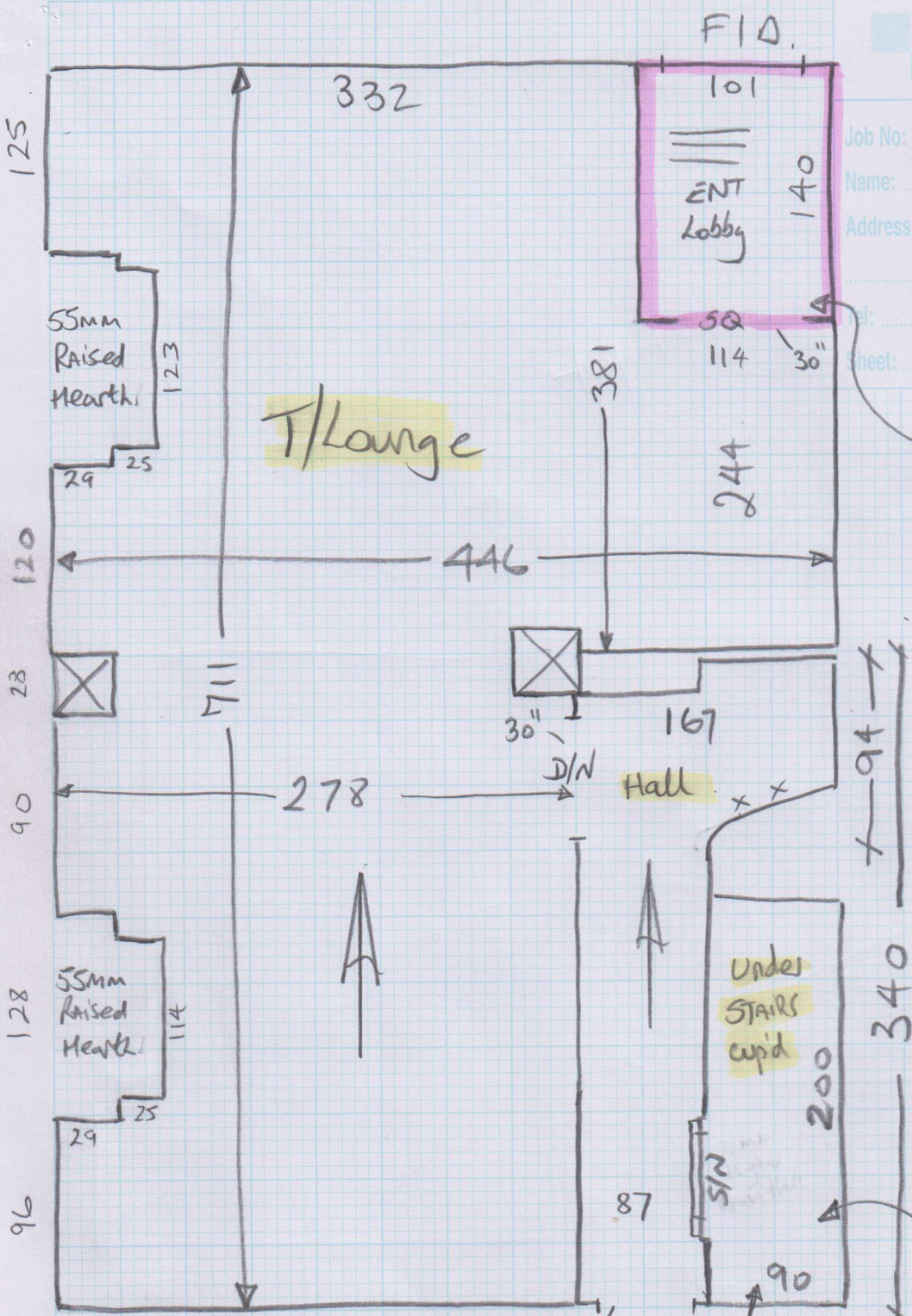

212 + 9mm skin

Kitchen

21mm Engineered Wood.

Stick Carpet direct to New Plywood

22mm Ply laid in Cup'd

Job No: P26643
Name: Waddingham
Address:

Tel:
Sheet: 4 of 4

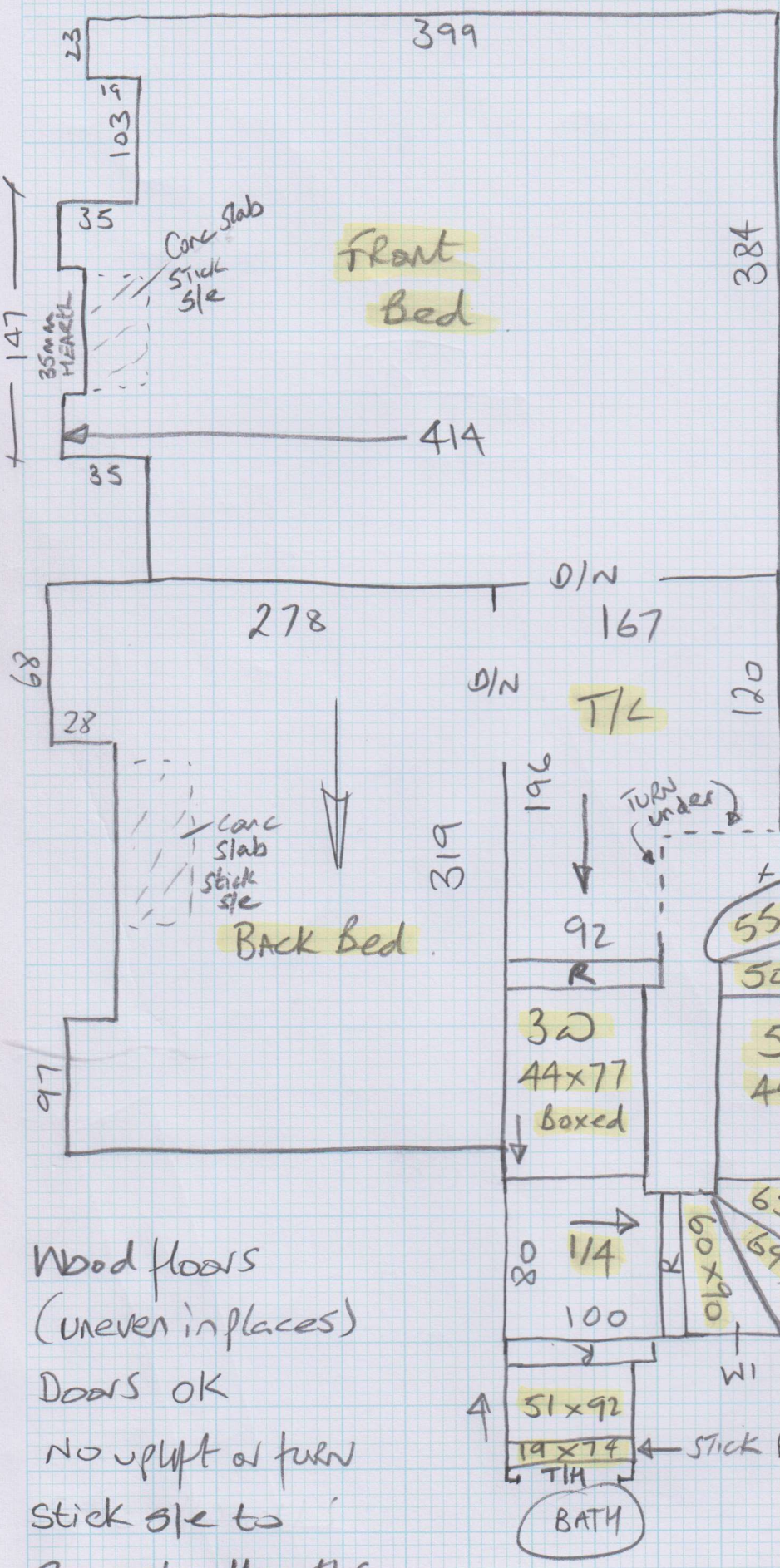

* Top Land #
6th step up have broken nosing (Builder to Repair)

Wood floors
(uneven in places)
Doors OK
No uplift of furn
stick s/e to
Concrete hearths.