

Job No: P26659

Name: EVERARD

Address: 10F-4

Tel:

Sheet: of:

SLOANCE TWIST SUPER

- SLO5036

350 x 500

= 17.5m<sup>2</sup>

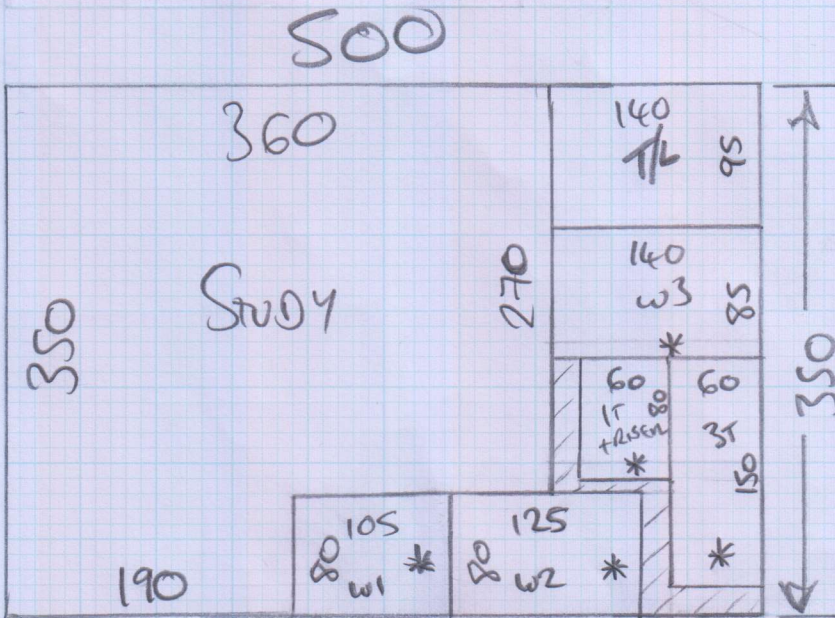

\* = AS 60cm BOUND RUNNER CUT DOWN AT W/H

SHAPE OUT WINDOWS ON SITE

SEND ALL TO BH ASAP.

Job No: P26659

Name: EVERARD

Address: 2074

Tel: \_\_\_\_\_

Sheet: \_\_\_\_\_ of: \_\_\_\_\_

SOANE Twist Super

- 510-5037

780 x 500

= 39m<sup>2</sup>

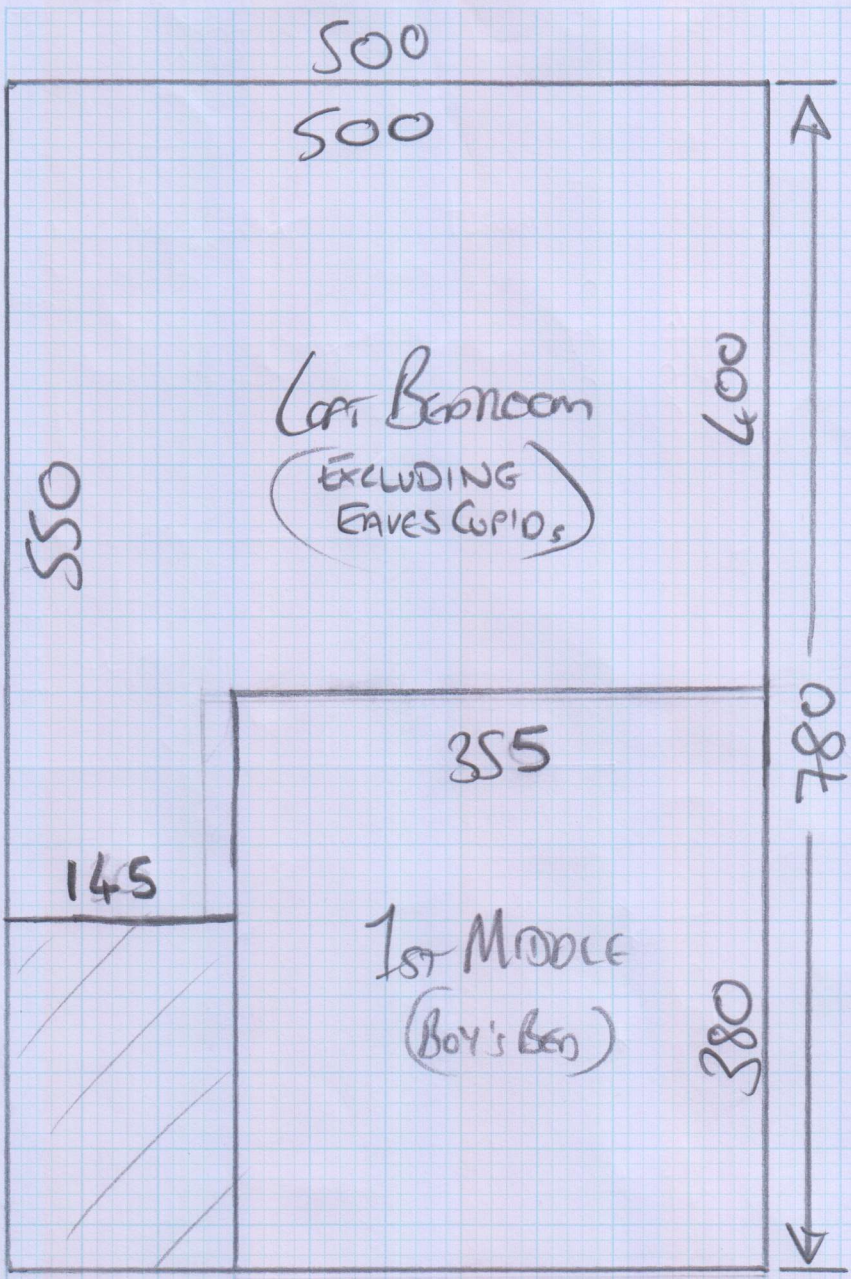

EAVES CUP'D AS PER  
CUSTOMER'S OWN  
MEASUREMENTS  
(160 x Room Width)

Job No: P26659  
Name: EVERARD  
Address:  
Tel: **30F4**  
Sheet: of:

- TO BE EAVES CUP'D
- PAINTED BOARDS INSIDE

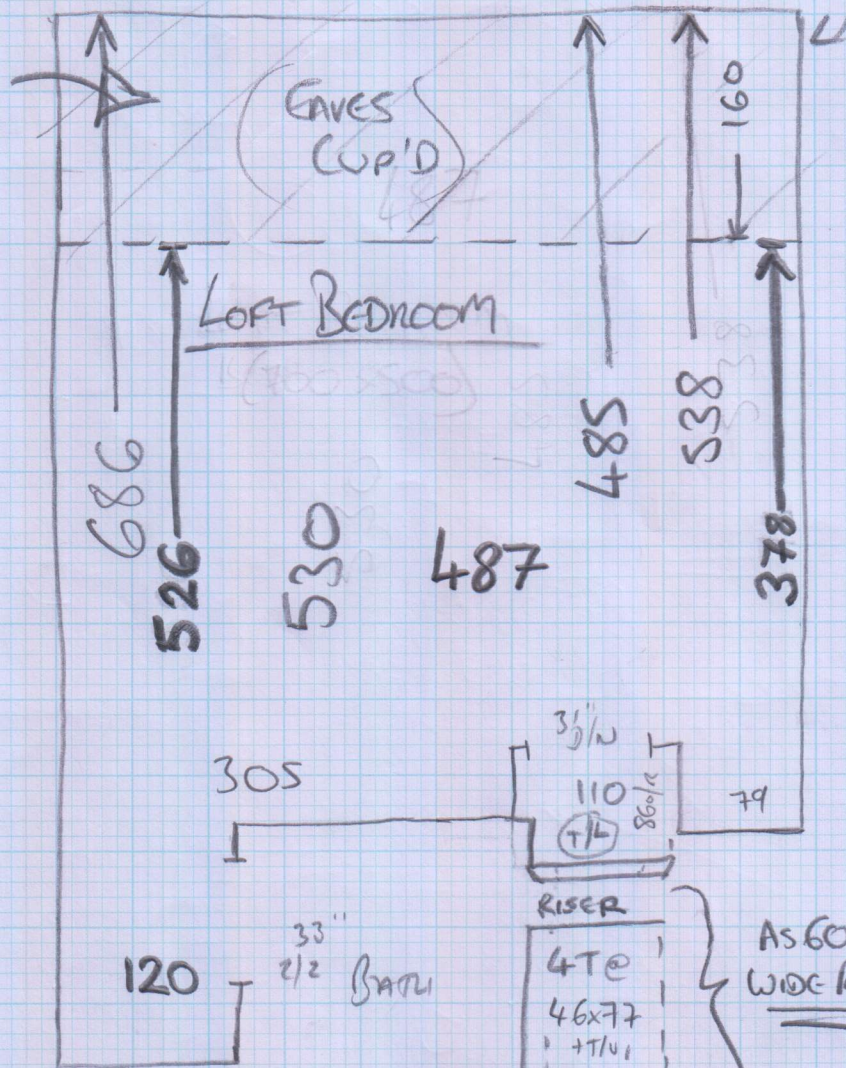

All NEGOS  
s/c

\*  
EXISTING CARPET IS SHORT ON WIDTH AT JUNCTION WITH NEW STAIRS  
ADAPT OLD STUDY CARPET TO FIT HERE

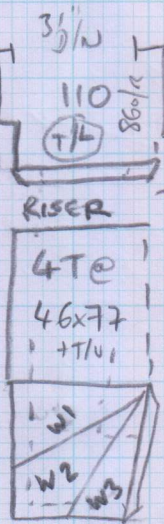

- W1 = 61 x 93
- W2 = 69 x 115
- W3 = 78 x 95

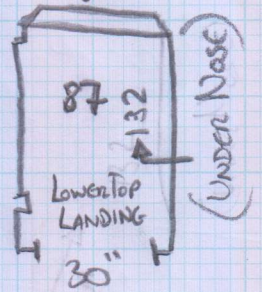

PHASE 2

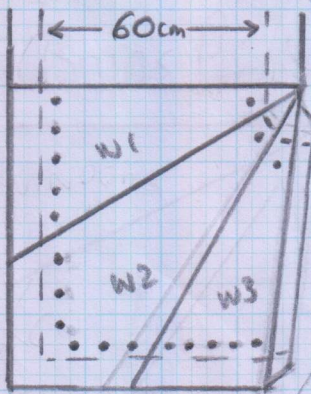

EASYSTUDS

- CUSTOMER HAS PLENTY OF THESE
- FIT TO STRAIGHT STAIRS AS PER EXISTING STUDS ON LOWER FLIGHTS - 26cm DEEP TREAD, FIT CENTRE STUD THROUGH TAPE AT HALFWAY POINT (13cm) & ONE STUD 5cm EACH SIDE
- FIT WINDER STUDS AS PER DIAGRAM

\* UPLIFT EXISTING STUDY CARPET TO FIT LOWER TOP LANDING & CUT 3x RISERS FOR BOTTOM B/N WHICH WILL NEED TO BE BOUND

Job No: P16659  
 Name: EVERARD  
 Address: [unclear]  
 Tel: (404)  
 Sheet: \_\_\_\_\_ of: \_\_\_\_\_

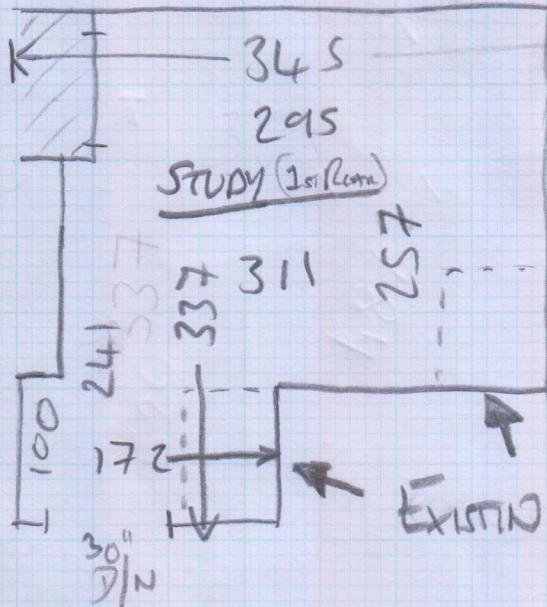

THIS ROOM IN SAME COLOUR CARPET AS STAIRS & LANDINGS

EXISTING COP'D'S BEING REMOVED

REMEDIAL WORKS

- NEW BOTTOM BULLDOSE RISER REQUIRED AS RUNNER (+2 SPARES FOR) CUST TO KEEP
- NEATEN & SECURE CARPET OVER NOSE OF LOWER MEZZANINE LANDING

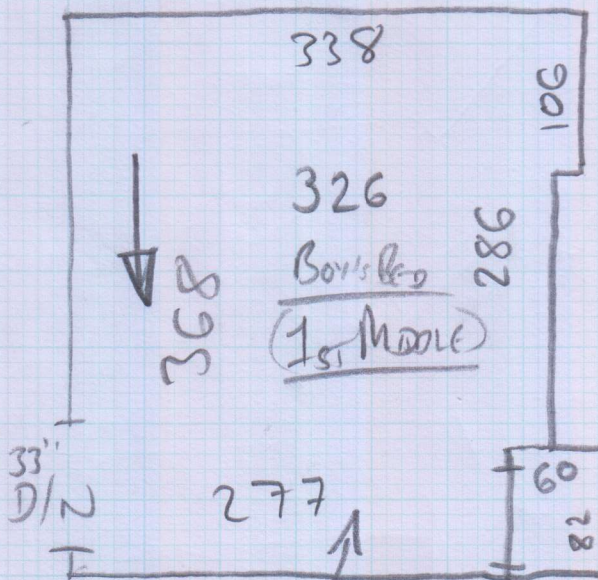

THIS ROOM IN SAME COLOUR CARPET AS LEFT ROOM

\*LYNNE,  
THESE RUNNERS MEET WITH  
SOME DONE BY POLLEY A  
WHILE AGO - PLEASE MAKE  
SURE 1.25" IS SHOWING ON TOP TO MATCH.

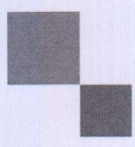

mrcarpet  
DESIGNS FOR FLOORS

70 Lower Richmond Road  
Putney  
SW15 1LL  
T 020-8789-3133  
F 020-8780-2140

**BH CARPETS - WHIPPING / BINDING FORM**

Tel - 020-8665-9110 email: [bhcarpets@gmail.com](mailto:bhcarpets@gmail.com) Fax 020-8665-6611

Customer Name: EVERARD

Job No.: P26659

Description of carpet: SLOANE TWIST - SLOS036

Whipping / Blind Binding / Top Taping

All Round / Sides only (for Stair Runner)

Colour of Binding tape: T10.17 BLACK Size of Binding tape: 3"

Amount showing on top 1.25" Colour of Whipping: —

Number of pieces: 8

Ready to collect on: 1 / 12 / 15 Needed back by: 4 / 12 / 15

Sizes to be cut to: 150x60, 80x60, 3x SHAPED WINDERS + 3 RISERS FROM

Whipping: \_\_\_\_\_ metres @ £2.00 linear metre £ \_\_\_\_\_

Apply Tape: 11 metres @ £6.00 linear metre £ 66  
(Supplied by MRC)

Blind Taping: \_\_\_\_\_ metres @ £7.00 linear metre £ \_\_\_\_\_  
(including. Tape)

Trimming Charge (if applicable) £ \_\_\_\_\_

**ANY QUERIES CALL:**  
Nigel Canice

Jack

**Total £ 66**

**Collect from:**  
Warehouse / Putney Shop

**Deliver Back to:**  
Warehouse / Putney Shop

CARPET TO BE  
UPDATED FROM  
STUDY

**Mr Carpet Use. (Copy to be faxed to Shop & accounts Dept. when returned)**

Date Collected: \_\_\_\_\_ Collected By: \_\_\_\_\_

Date Returned: \_\_\_\_\_ Returned By: \_\_\_\_\_

Invoice No: \_\_\_\_\_ Comments: \_\_\_\_\_