

mrcarpet
BEST FOR FLOORS

Job No: P26683
Name: GOWELL
Address: 10F 4
Tel: _____
Sheet: _____ of: _____

HAVANA

- HAVO 9

Master Bed = 800 x 500
Cut Plan 1 = 855 x 500
Cut Plan 2 = 255 x 500
1610 x 500

= 80.5m²

* FIT MASTER BED, DRESSING AREA *
& 2ND LANDING FIRST REASE
(CAN LEAVE REMAINING GOODS @ W/H - FINISH 17/11)

TOP

Risen = 18 x 89

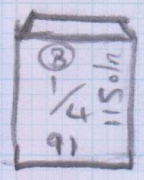
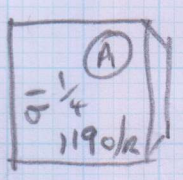
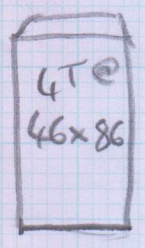
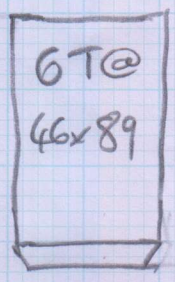

46x89

Job No: P26683

Name: Cowell

Address:

2 of 4

Tel:

Sheet: of:

*RUN CARPET IN TO COVINGS
IN DRESSING AREA
(22cm FROM DOORS TO UNITS)

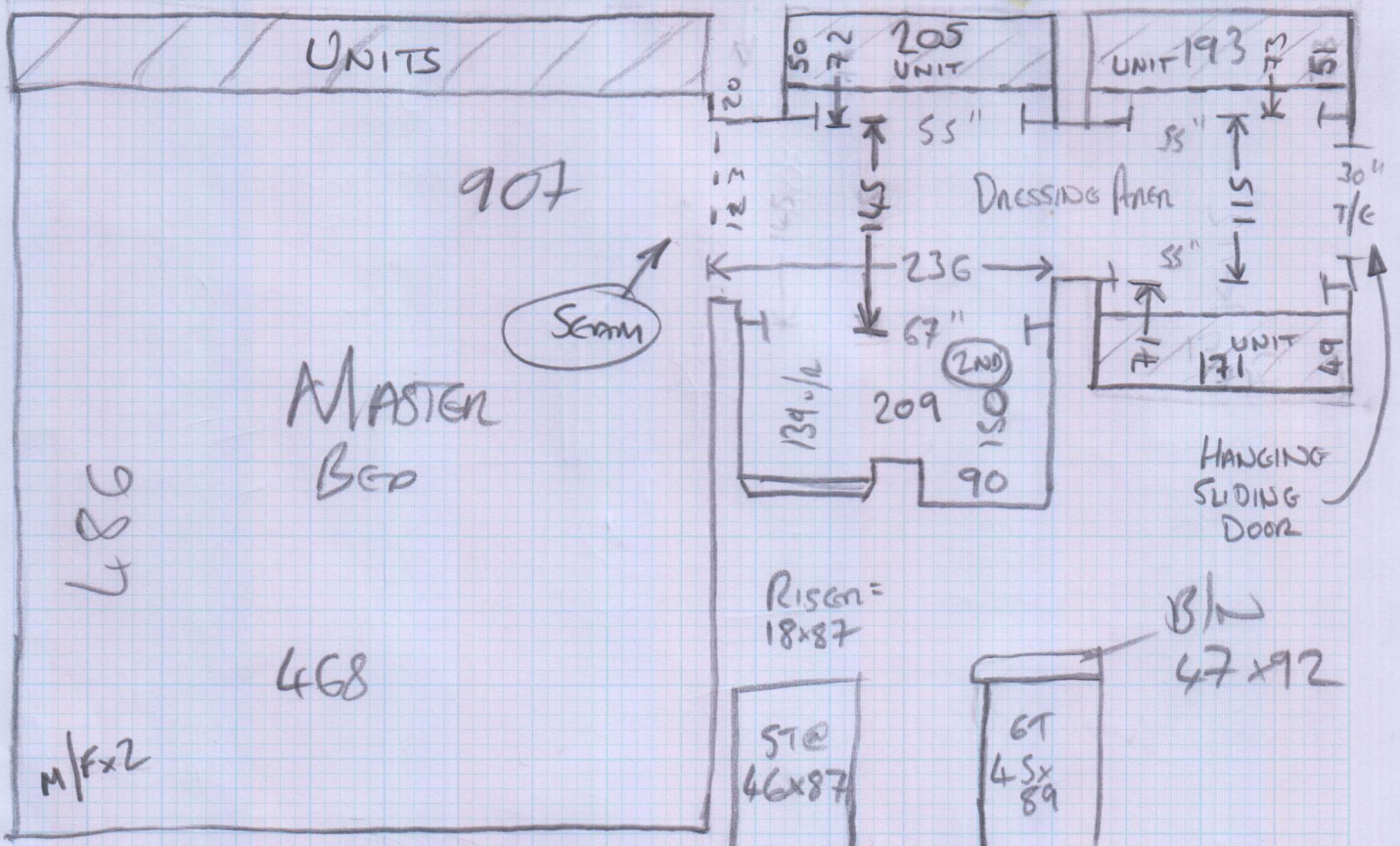

Risen = 18x87

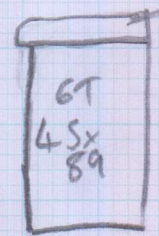
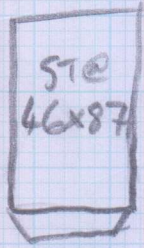

8 1/2
47x92

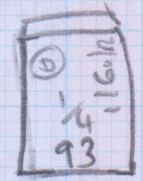
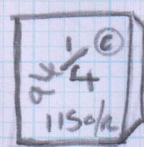

45x92

- Dressing Area & 2nd floor landing To Run Through IN ONE PIECE

1st

Riser = 18 x 83

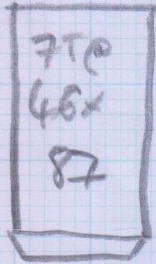

B/W 46x89

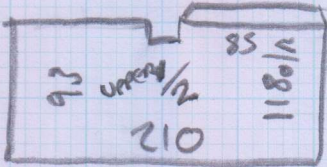

Ground

Riser = 23 x 83

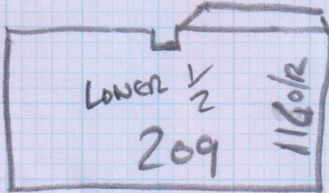

mrcarpets
DESIGNS FOR FLOORS

Job No: P26683

Name: Cowell

Address:

Tel:

30F4

Sheet:

of:

ACCESS ON MONDAY 16/11

mrcarpet
DESIGNS FOR YEARS

Job No: P26683
Name: COWELL
Address:
Tel: 4064
Sheet: of

To gain entry at main gate - use fob on the square pad under keypad.

Park outside house on double yellow lines (despite the signs the lines are fake, the area is not monitored).

Make sure to have wheels up on curb so any vans/cars can get passed.

Key is for the top lock.

* LEAVE KEY + FOB IN HOUSE + CLOSE DOOR BEHIND YOU WHEN DONE

Will not need key for Tuesday's visit as customer will be home.