

mrcarpet  
SIZES FOR FLOORS

Job No: P26690  
Name: Callaghan  
Address:  
Tel: 1 of 4  
Sheet:

LONDON TWIST  
Col. Aven

Large front =  $360 \times 400$   
Small front =  $285 \times 400$   
Large Rear =  $440 \times 400$   
Small Rear =  $235 \times 400$   
Cut Plan =  $420 \times 400$   
1740  $\times 400$

$= 69.6 \text{ m}^2$

Collected Keys from: - MARSH & Parsons  
73/75 Church Road  
SARNES  
SW13 9HH  
Tel: 0208237 0988 (Sophie Levy)

400

355

150

Top Room

(B)

530

530

210



Job No: P26690  
Name: Gallagher

Address:

Tel:

(204)

Sheet:

Stainfree TWIST

Col. STA-005

Top Room (A) 420 x 400

$$\text{Carpet Area} = \frac{530 \times 600}{950 \times 400}$$

(= 38 m<sup>2</sup>)

All SLIGHTLY Wanky!

London Twist - Avon

Just floorboards @ Present

mrcarpet  
MEASURES FOR FLOORS

Job No:

P26690

Name:

Callaghan

Address:

3 of 4

Tel:

Sheet:

of:

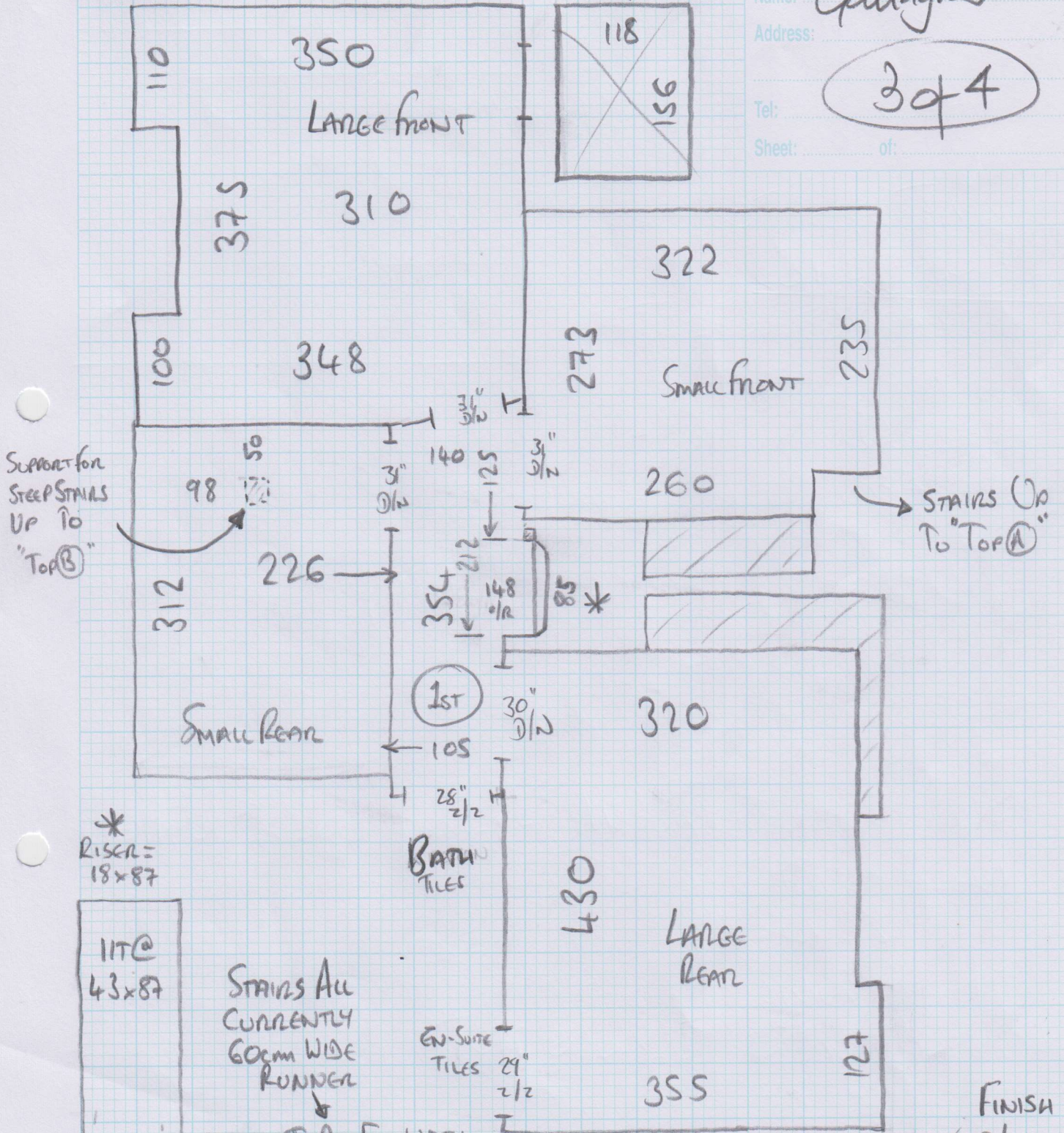

SUPPORT FOR STEEP STAIRS UP TO "TOP (B)"

STAIRS UP TO "TOP (A)"

\* RISE = 18x87

11T @ 43x87

STAIRS ALL CURRENTLY 60cm WIDE RUNNER

To Be Full Width

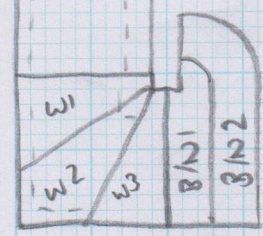

- W1 = 67x95
- W2 = 80x118
- W3 = 75x81

B/N1 = 43x130  
(96 To Curve / 80 To Newel Post)

B/N2 = 70x170  
(98 To Curve / 80 To Newel Post)

FINISH B/N'S IN LINE WITH NEWEL POST - TURN UNDER + SPRAY

# STAIN free Twist - STA005

Job No: P26690  
Name: GUNAGHER

Address:

Tel:

Sheet:

4 of 4

