

Job No: P26707

Name: DAVIES

Address:

Tel:

Sheet:

1 of 3

SLOANE TWIST

- SLO-4235

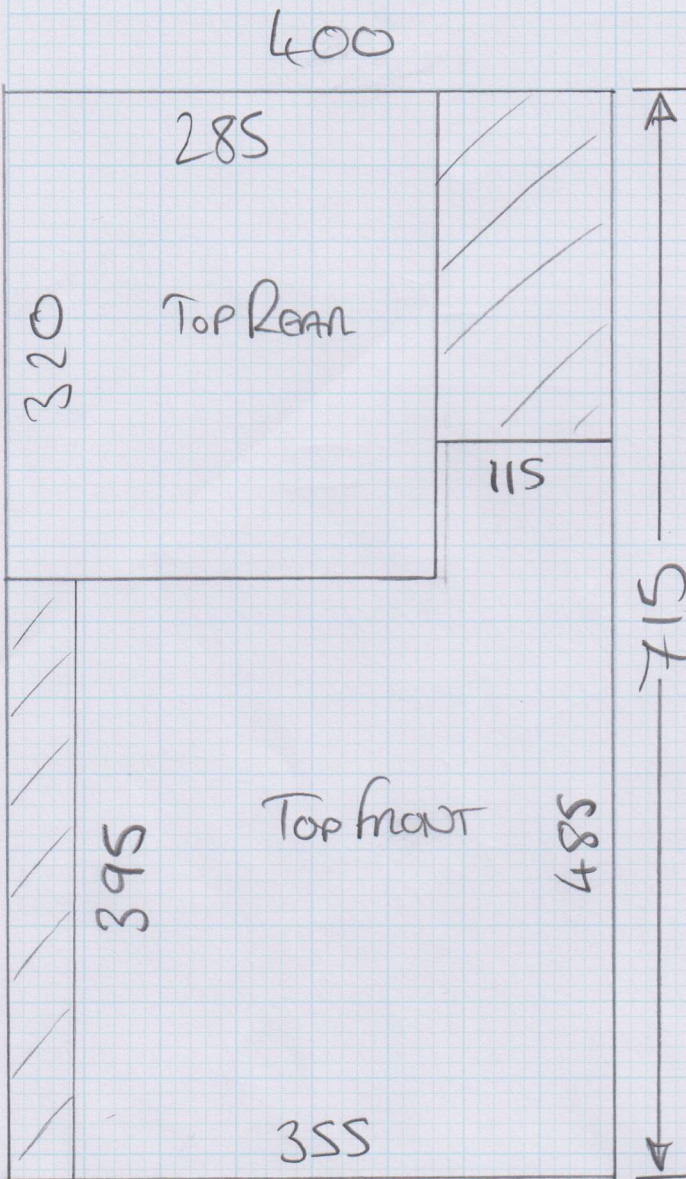

Cut Plan 715×400
 1st Rear bed 230×400
 945×400
 $\approx 3780m^2$

P26707
DAVIES

20/3

* = PHASE 1

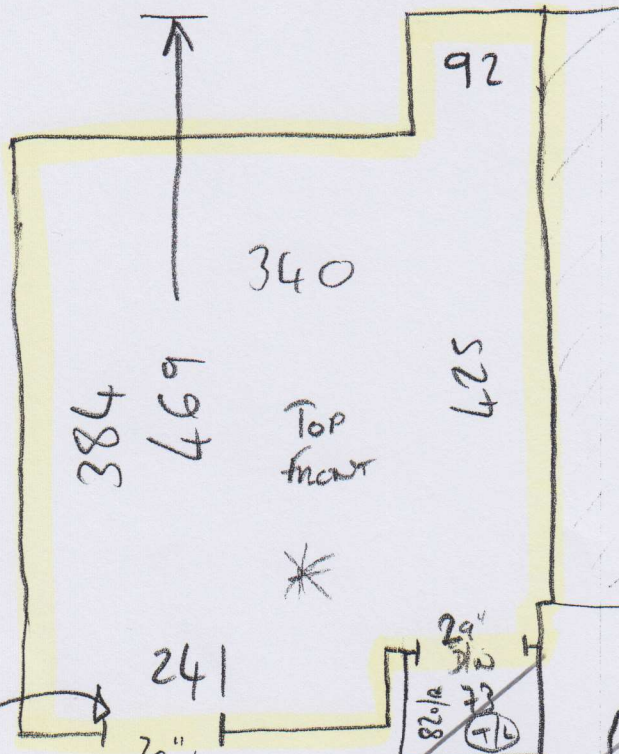

Fdc
12mm
skim

(20mm tiles)
HUNG SLIDING
DOOR WITH
CLEARANCE FOR BMC

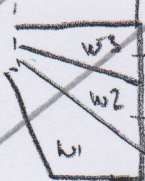
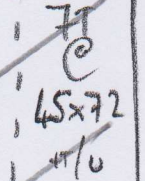
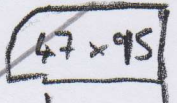
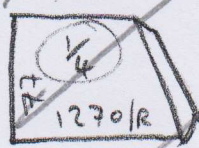
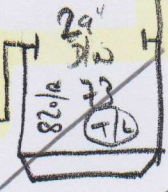

57 x 75 + T/U

75 x 103 + T/U

62 x 107 + T/U

18 0/R x 80 T/U

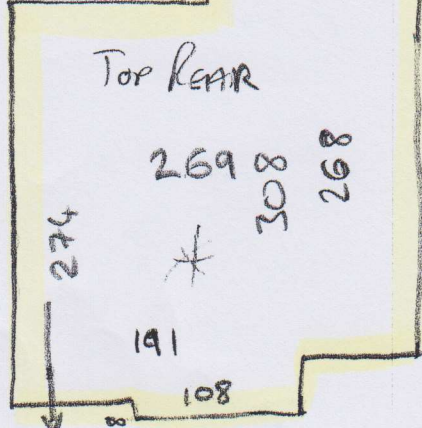
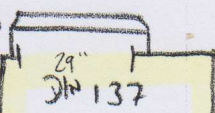

(All to Door)

E-MAILED 10 NOV 2015

(STEP RAISES TOP REAR
BY APPROX 50mm)

(TOP FRONT, REAR, T/C, 2T + 1/4 NEGOTIABLE S/E)

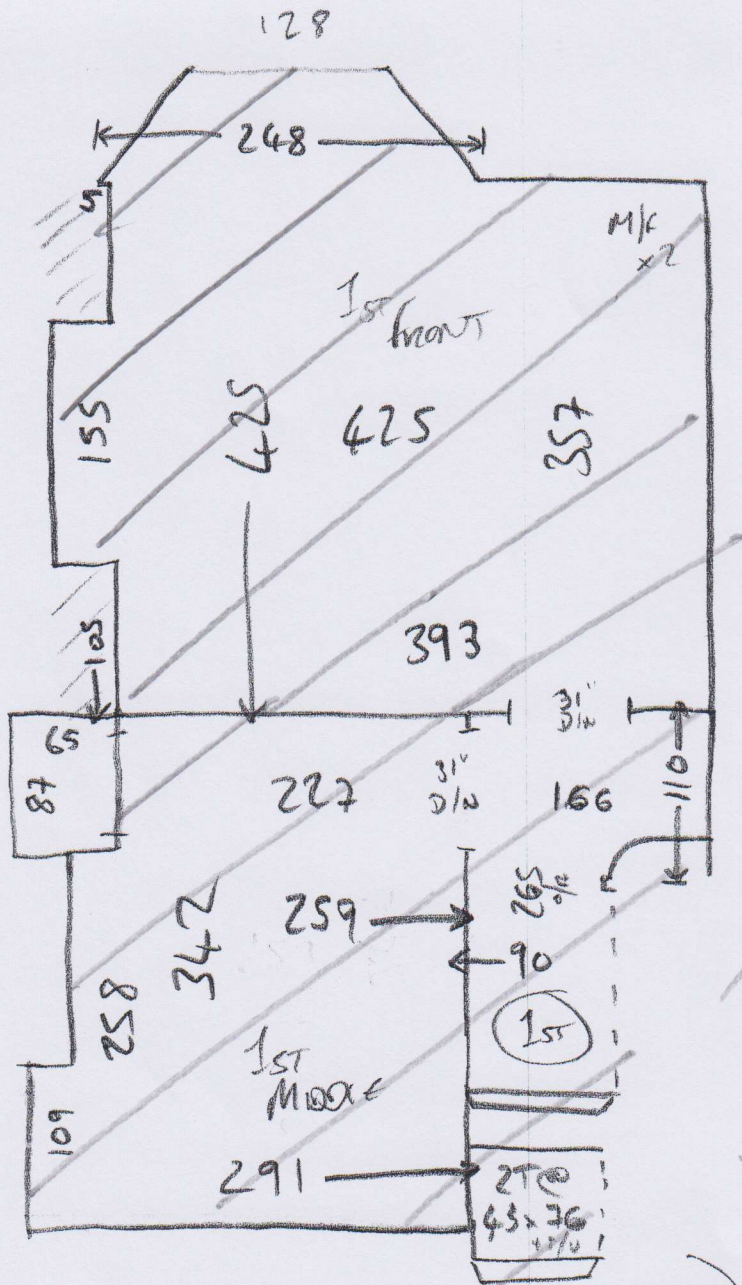

P26707
DANIELS

30+3

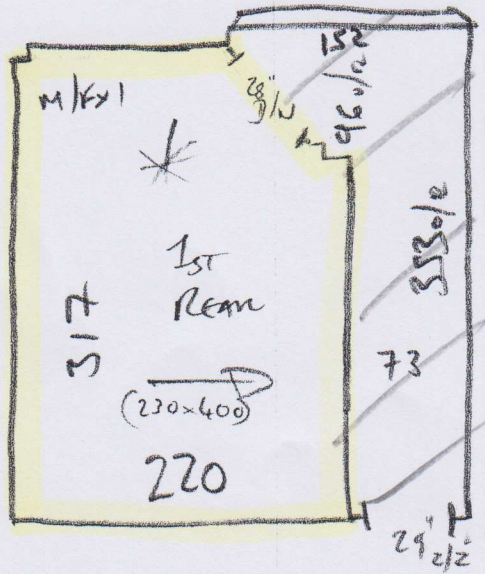
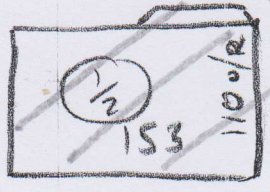
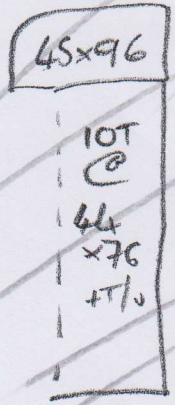

E-MAILED 10 NOV 2015

10mm Tiles