

PHASE 2

P26709
Forte

1 of 3

West Village Clearance

61 WV-195

= 785 x 400

= 31.4m²

* = Phase 1 - 30/11
(AT same time as left
bed on P26750)

MARK up rest of
cut plan & store w
with until phase 2
on 22/12/15

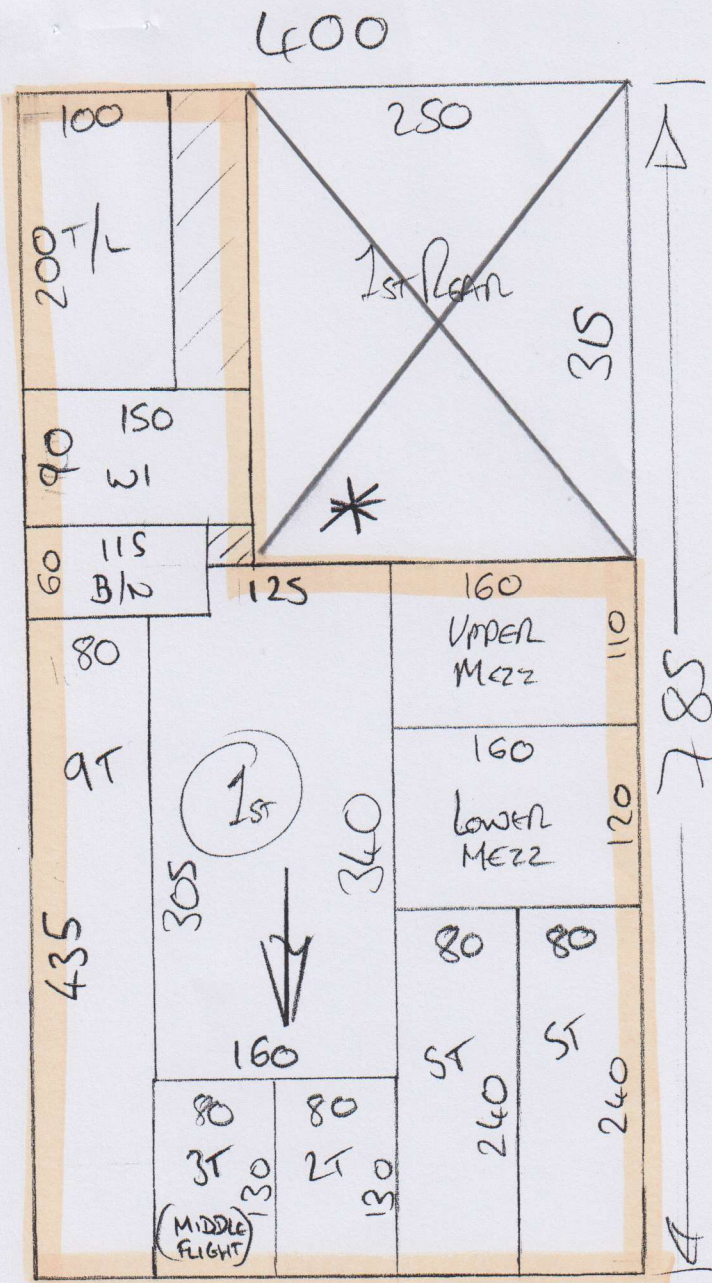

Hoover Carpets on
Completion.

FILED

Top Floor

P26709
FOTE

2 of 3

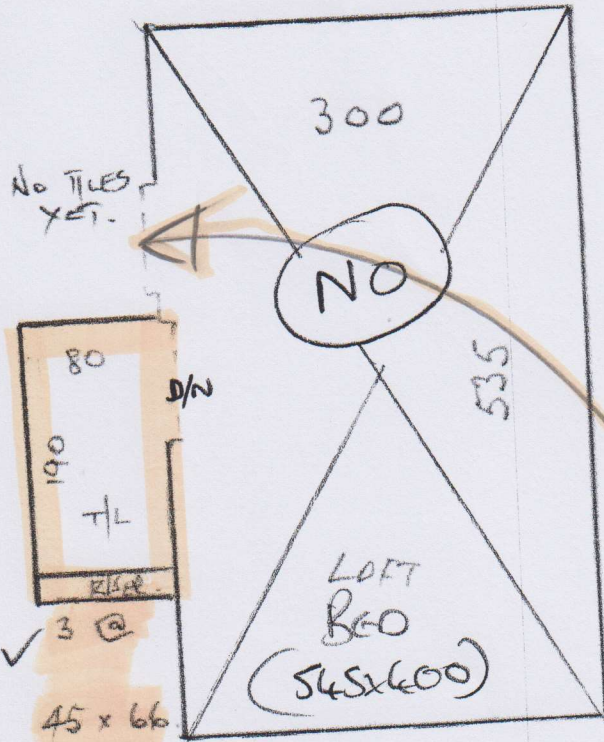

- UPPER MEZZ ~~1/2~~ 100 x 150 ✓
- 8 @ 45 x 75 ✓
- WI 80 x 115 ✓

*
TRIM CARPET &
BUTT UP TO
EN-SUITE TILES
(NON FITTED)

1ST FLOOR

P26709
FORTE

30+3

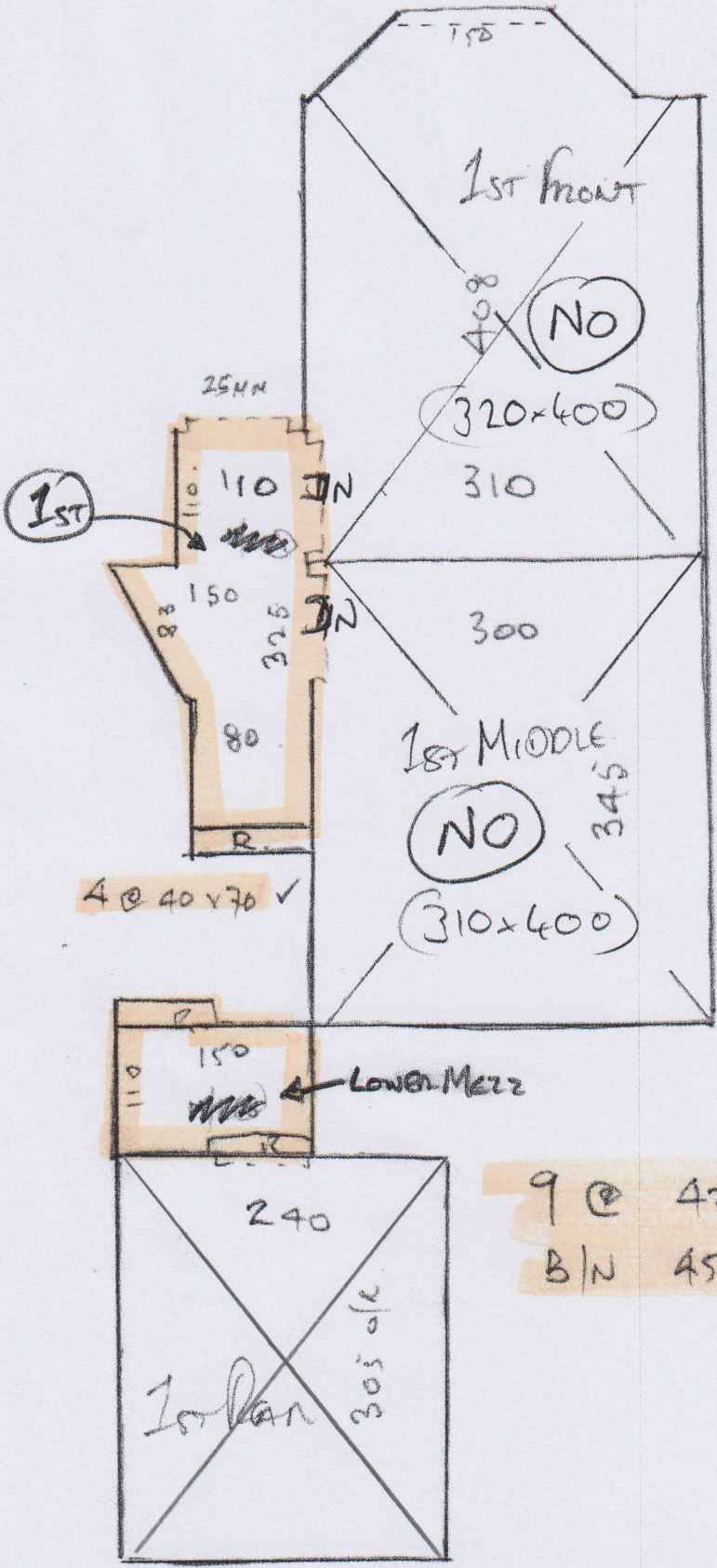

9 @ 42 x 72 ✓
BIN 45 x 105 ✓