

\*  
 MARK UP & STORE @  
 W/H UNTIL LOFT BED  
 INSTALLATION DATE  
 (LATER ON)

PHASE 1.

P26750  
 FORTE

1 of 2

Luwenthi 'Stock'

- LW-29

$$\text{Loft Bed} = 310 \times 500$$

$$\text{1st Middle} = 310 \times 500$$

$$\text{Cut Panel} = 320 \times 500$$

$$940 \times 500$$

= 47m<sup>2</sup>

1ST FLOOR

P26750

~~XXXXXXXXXX~~

FORTE

20x2

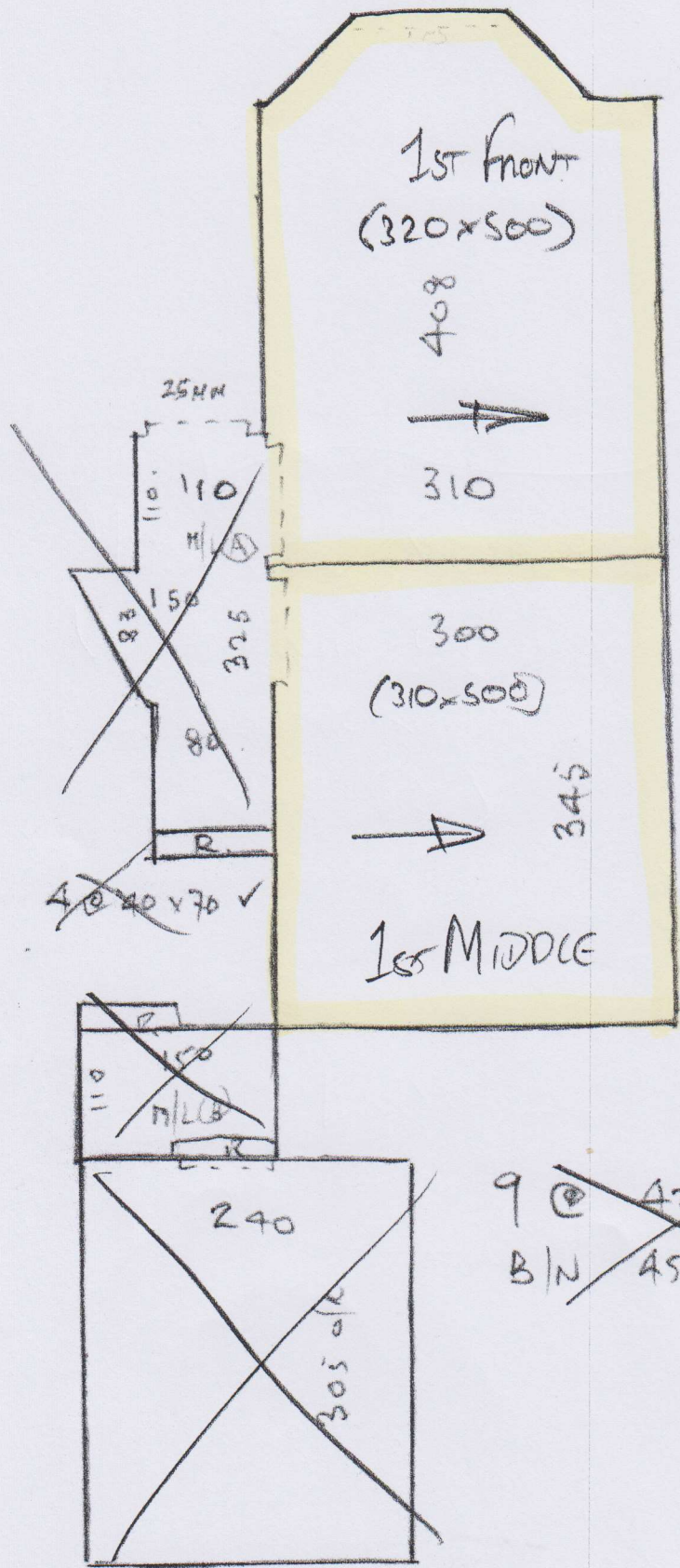

~~9 @ 42 x 72 ✓~~  
~~B/N 45 x 105 ✓~~