

Phase 1  
 mrcarpets  
 Job No: P26764  
 Name: Lombini  
 Address:  
 Tel:  
 Sheet: 1 of 3

Boston

Col. BOS-024

Cut Plan 430 x 400  
 = 1720m<sup>2</sup>

4/12

\* Cut Runners to Exact lengths shown (60cm wide)

MAK up remaining Carpet + store w/ till until fitting on 21/12/15

Binding tape = 16.20Lm

Luxury PU foam to Bedroom + Dressing Room  
 Formatex to Runners + Landings.

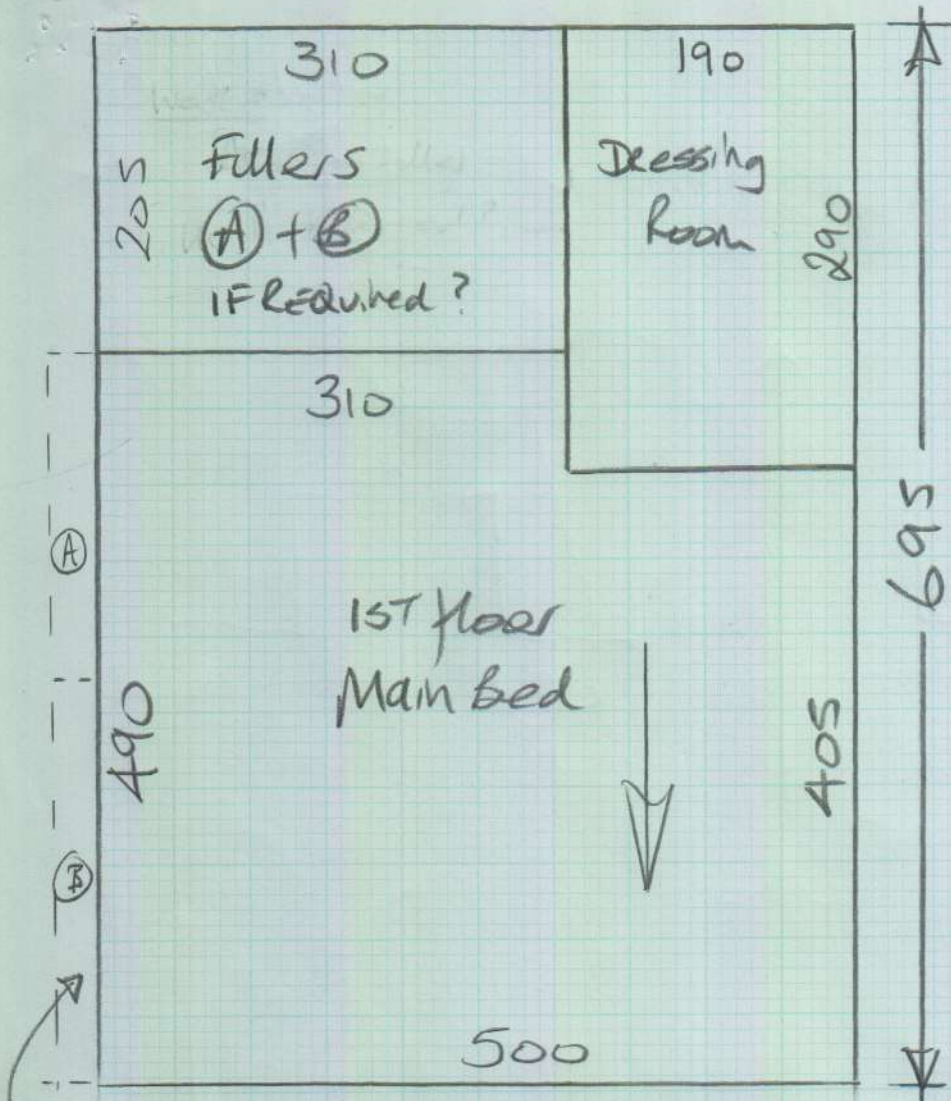

mrcarpet  
 Job No: P2676A  
 Name: Piombini  
 Address:  
 Tel:  
 Sheet: (2 of 3)

Velvet Dream  
Col. Soft Stone  
 210.880

Cut Plan 695x500  
 = 34.75m<sup>2</sup>

Coir - Natural  
 Matwell - 120x100

Most likely won't be required  
 if Carpet comes up 5m wide.

157 FLOOR + ME22.

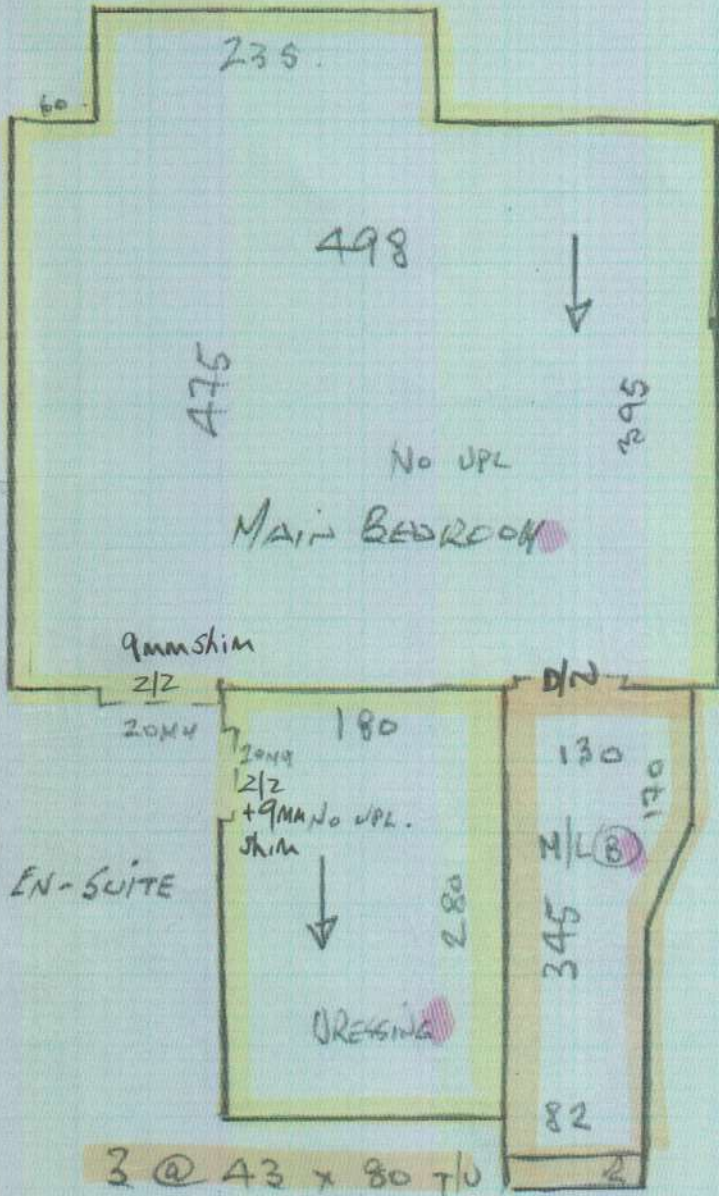

P26764  
RICH B'INI

30+3

Matwell: 108x100  
Coil - Natural

3/4 45 x 110  
12 @ 45 x 82

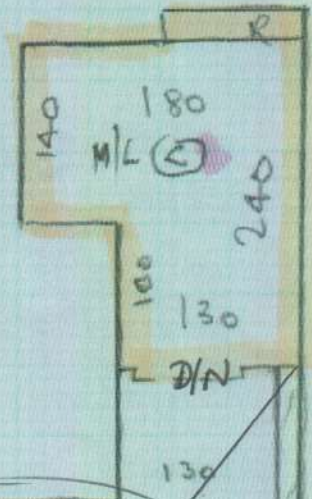

60 CH RUNNER  
ALL STAIRS

18/12 (Fri) = Phase 1  
21/12 - 2nd call = Phase 2

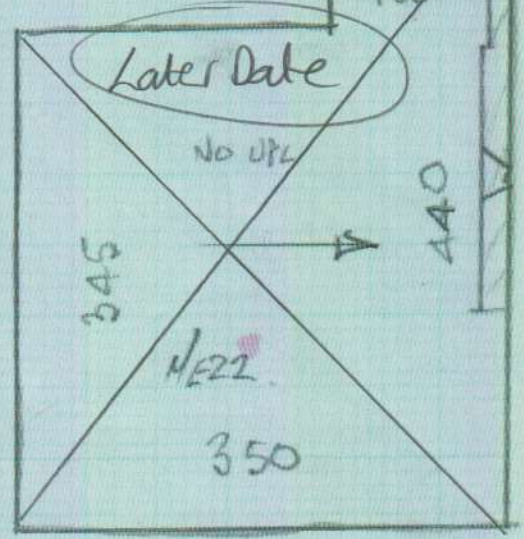

\*Lynne,  
only 50mm showing on  
top please

Thanks  
Nigel

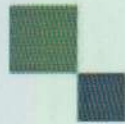

mrcarpet  
DESIGNS FOR FLOORS

70 Lower Richmond Road  
Putney  
SW15 1LL  
T 020 8789 3133

**BH CARPETS - WHIPPING / BINDING FORM**

Tel - 020-8665-9110 email: [bhcarpets@gmail.com](mailto:bhcarpets@gmail.com) Fax 020-8665-6611

Job No.: P26764 Customer Name: Piombini

Description of carpet: Boston - Baso24

Top Taping Amount showing on top \*50mm showing on top

All Round / Sides only (for Stair Runner) \*50mm showing on top

Colour of Binding tape: 1587 Gunmetal Size of Binding tape: 120mm

Tape ordered on: 24/11/15 Ordered with: Lynne

Number of pieces: 3

Ready to collect on: 7/12/15 Needed back by: 18/12/15

Sizes to be cut to: 430, 200, 180 x 60cm

**Supply Tape**

Plain Cotton \_\_\_\_\_ metres @ £3.00 linear metre £ \_\_\_\_\_

Herringbone Cotton \_\_\_\_\_ metres @ £4.00 linear metre £ \_\_\_\_\_

Linen Tape 1650 metres @ £4.50 linear metre £ 74.25

Cotton Chenille Tape \_\_\_\_\_ metres @ £5.00 linear metre £ \_\_\_\_\_

Apply Tape: 1650 metres @ £6.00 linear metre £ 99.00

Trimming (£3.00 per carpet) (if applicable) £ —

**ANY QUERIES CALL:**

Nigel Jack

Total £ 173.25

**Collect from:**

Warehouse / Putney Shop

**Deliver Back to:**

Warehouse / Putney Shop

Mr Carpet Use. (Copy to be faxed to Shop & accounts Dept. when returned)

Date Collected: \_\_\_\_\_ Collected By: \_\_\_\_\_

Date Returned: \_\_\_\_\_ Returned By: \_\_\_\_\_

Invoice No: \_\_\_\_\_ Comments: \_\_\_\_\_