

mrcarpet
 Job No: P26766
 Name: Howard de Walden
 Address: Management LTD
 Tel: 8a Cavendish
 Mews North
 Sheet: 1 of 3

1 of 3

* Collected keys from:-
 23 Queen Anne Street
 WIG 9DL
 See: Francis Clarkson.

Tiverton
Col. TIV-916 (Wheatfield 1)

Bed 1 (inc Top step) 465 x 500
 Bed 2 (inc Top step) 335 x 500
 Cut Plan 750 x 500
 1550 x 500
 = 77.50m²

* MUST Leave Clean
 & tidy on Completion

Ultragrip Project - Leah 767D
 Bathroom 175 x 200
 = 3.50m²

P26766 - Howard de Walden - 8a Cavendish Mews

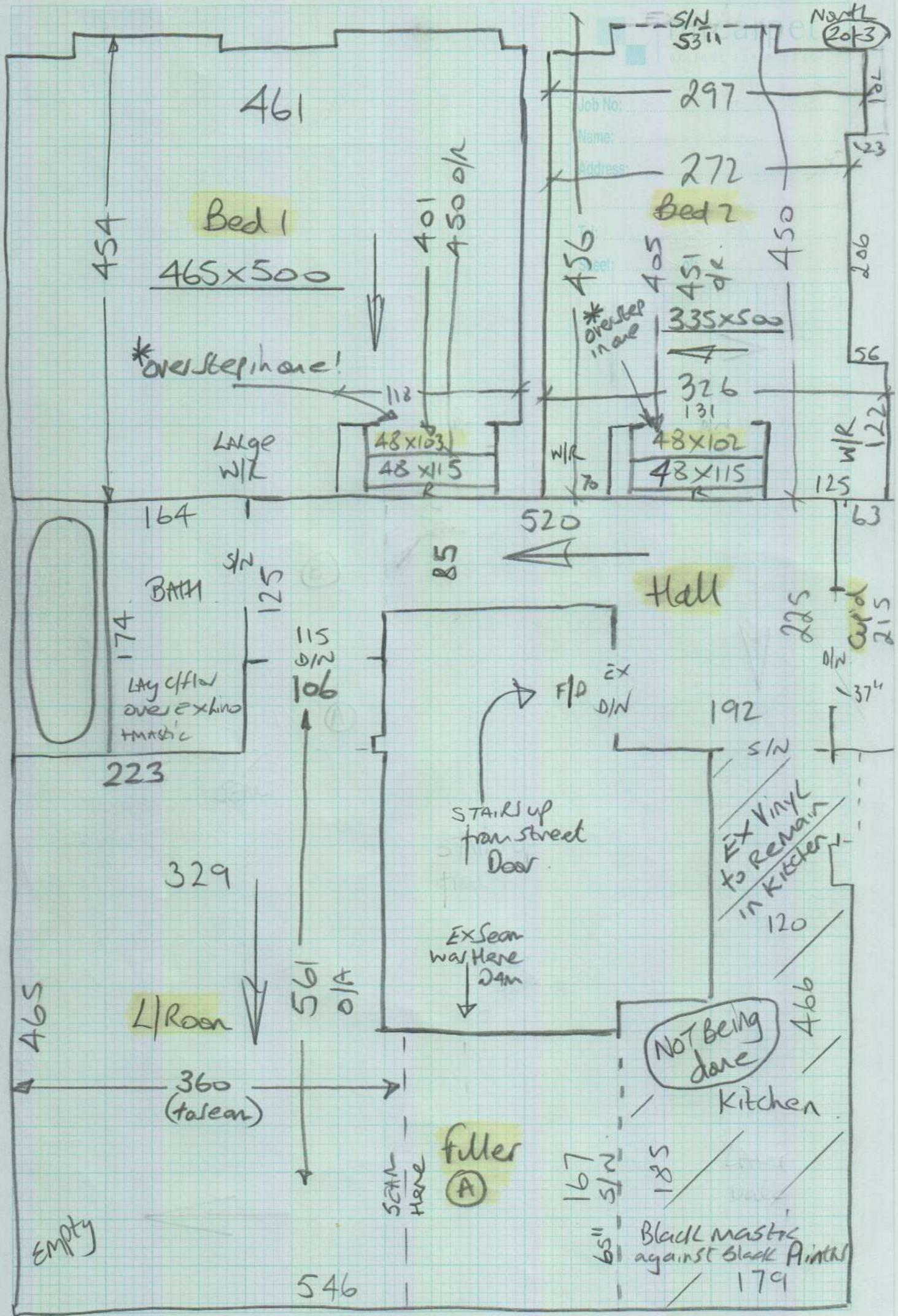

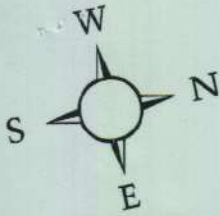

8A CAVENDISH MEWS NORTH

APPROX GROSS INTERNAL FLOOR AREA
968 SQ.FT (90 SQ.M.)

P26766
Howard de Walden
Management -

3 of 3

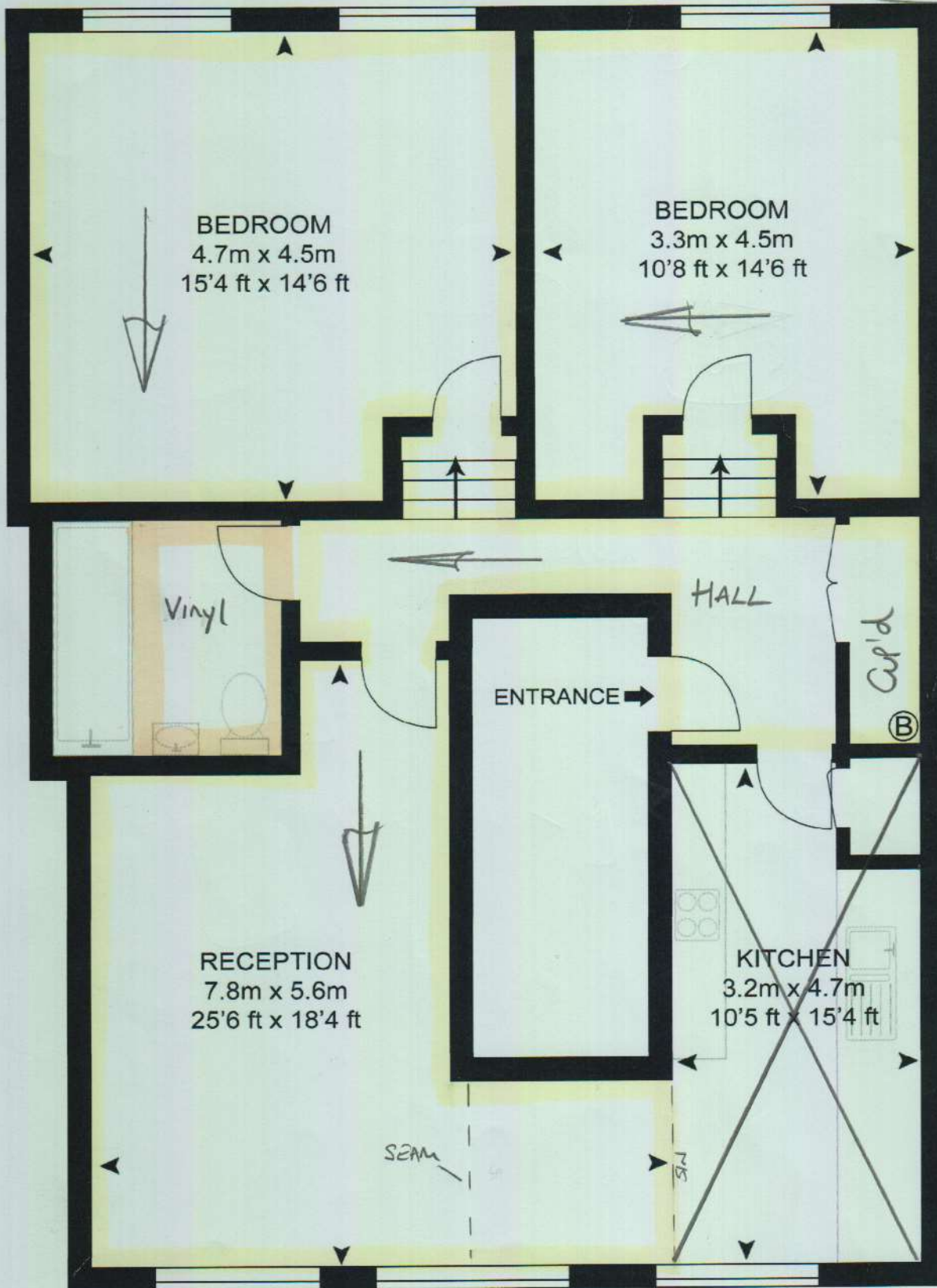

As Defined by RICS - Code of Measuring Practice
The Floor - plans are for representation purposes only and
should be used as such by any prospective client.