

500

Job No: P26118  
Name: CREGGEE

Address:

Tel:

Sheet:

1 of 4

Havana

Col. HAV 05

TV Room = 560 x 500

Cor Plan = 540 x 500

1100 x 500  
= 55M<sup>2</sup>

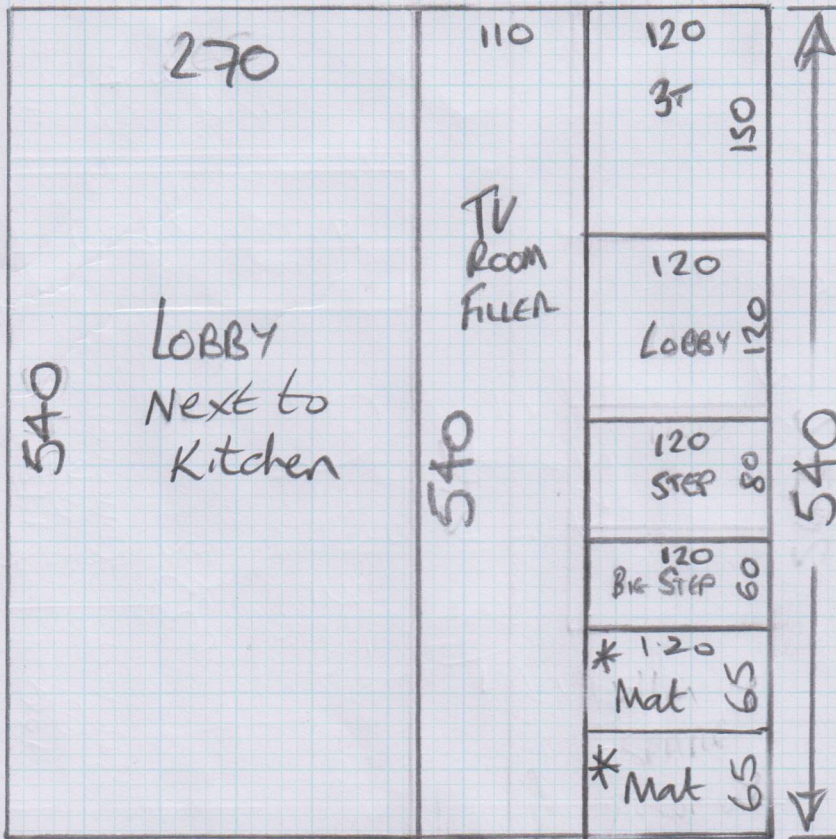

\* Cut 2 Mats  
@ 65cm x 120cm  
& send to BH for Whipping  
ASAP

uplift existing Carpets + V/Ay & leave  
outside for disposal by Customer

65x120 Whipped Mat

TOP STEP = 35x91

P26118  
CREGEEN

2 of 4

Job No:

Name:

Big Step = 48x108

Address:

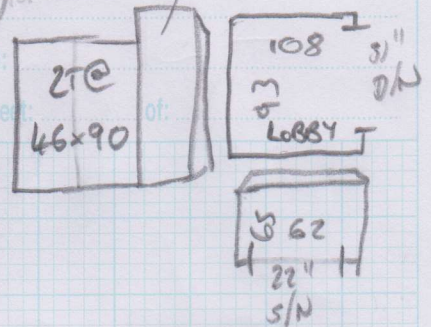
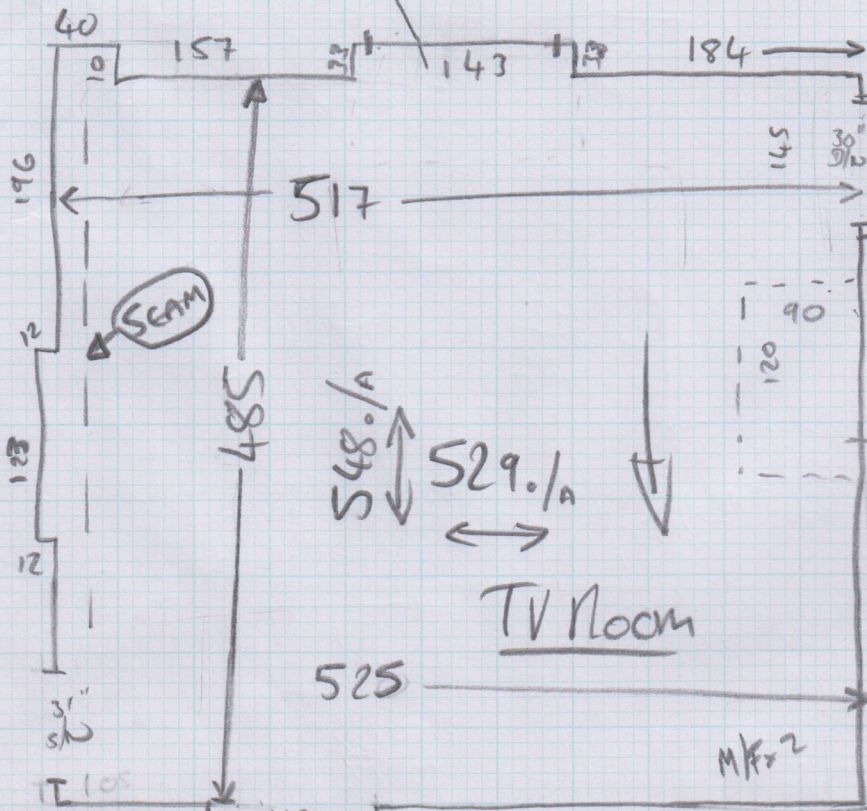

WOOD BURNER  
ON STAIRS  
ON TOP OF GARAGE  
15mm GRD BEARING  
TUCK WEDGE  
PACK IN U/LAY  
TO FILL VOID  
MANG?  
STOP  
DRAUGHT

THIS ROOM  
HIGHER  
BURRO  
SURFLOOR

CONFIRM SEAM  
LOCATIONS  
WITH CURB

Continue finish here with Serah  
Roll around base or fit  
S/NAP at edge?

P26118  
Cregeen

3 of 4

Finish under  
lip. Do not  
Cover Riser!



Riser to be left  
painted

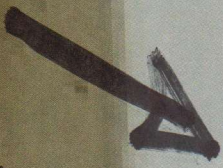

Finish carpet  
under lap



P26118  
Creedon

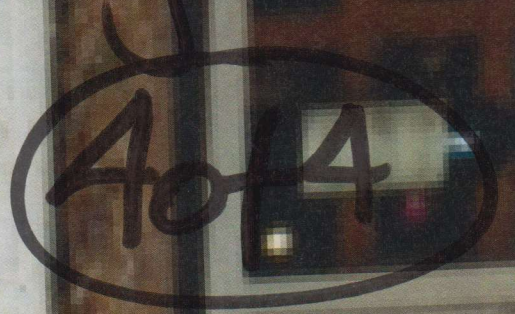

\* Lynne,  
Please deliver these  
Back to Putney Shop

Thanks

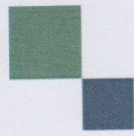

**mrcarpet**  
DESIGNS FOR FLOORS

70 Lower Richmond Road  
Putney  
SW15 1LL  
T 020-8789-3133  
F 020-8780-2140

**BH CARPETS - WHIPPING / BINDING FORM**

Tel - 020-8665-9110 email: [bhcarpets@gmail.com](mailto:bhcarpets@gmail.com) Fax 020-8665-6611

Customer Name: Cregeen

Job No.: P26118

Description of carpet: HANANA - HAVOS

Whipping / Blind Binding / Top Taping

All Round / Sides only (for Stair Runner)

Colour of Binding tape: — Size of Binding tape: —

Amount showing on top: — Colour of Whipping: To Match

Number of pieces: 2

Ready to collect on: 17 / 2 / 16 Needed back by: 19 / 2 / 16

Sizes to be cut to: 2 @ 65cm x 120cm

Whipping: 740 metres @ £2.00 linear metre £ 1480

Apply Tape: \_\_\_\_\_ metres @ £6.00 linear metre £ \_\_\_\_\_  
(Supplied by MRC)

Blind Taping: \_\_\_\_\_ metres @ £7.00 linear metre £ \_\_\_\_\_  
(including. Tape)

Trimming Charge (if applicable) £ —

**Total £** 1480

**ANY QUERIES CALL:**

Nigel Canice Jack

**Collect from:**  
Warehouse / Putney Shop

**Deliver Back to:**  
Warehouse / Putney Shop

**Mr Carpet Use. (Copy to be faxed to Shop & accounts Dept. when returned)**

Date Collected: \_\_\_\_\_ Collected By: \_\_\_\_\_

Date Returned: \_\_\_\_\_ Returned By: \_\_\_\_\_

Invoice No: \_\_\_\_\_ Comments: \_\_\_\_\_