

P26331

SAVAGE

1 of 3

LONDON TWIST - TAUPE

1st Floor BACK

365 x 400

1st Floor FRONT

470 x 400

MEZZ ROOM.

250 x 400

CUT PLAN.

590 x 400

660 x 400

2335 x "

= 93.4 m²

PHASE 1

MARK UP REMAINING
WITH JOB NUMBER
+ STORE @ W/H
FOR PHASE 2

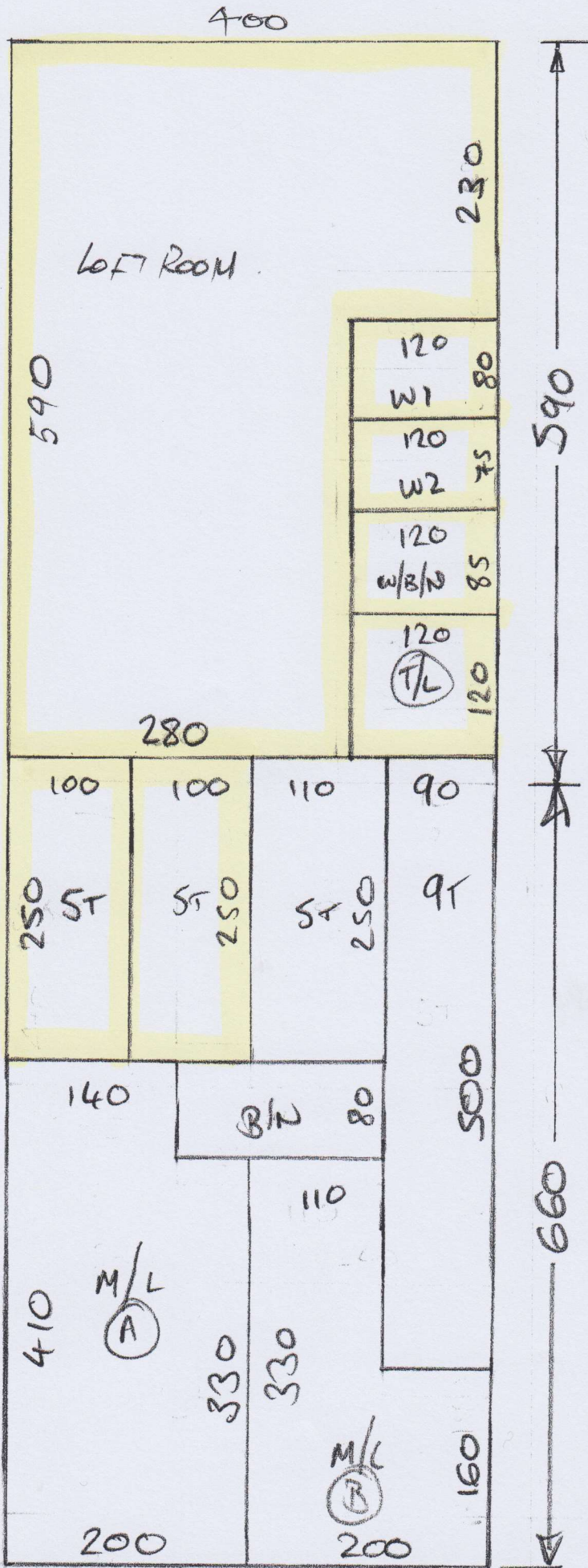

P26331

SAVAGE

2 of 3

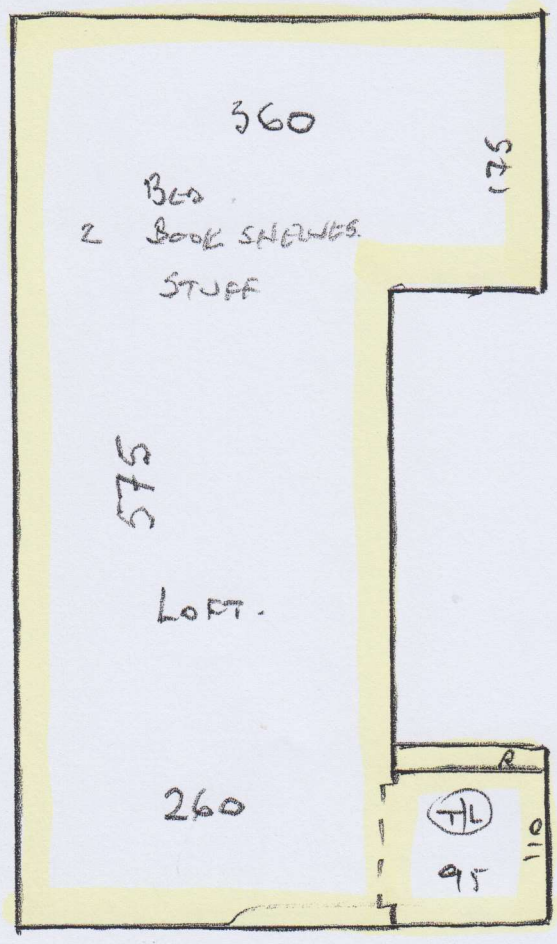

10 @ 45 x 92

W1 70 x 95 ✓

W2 65 x 110 ✓

WB N 75 x 100 ✓

P26331

SAVAGE

3 OF 3

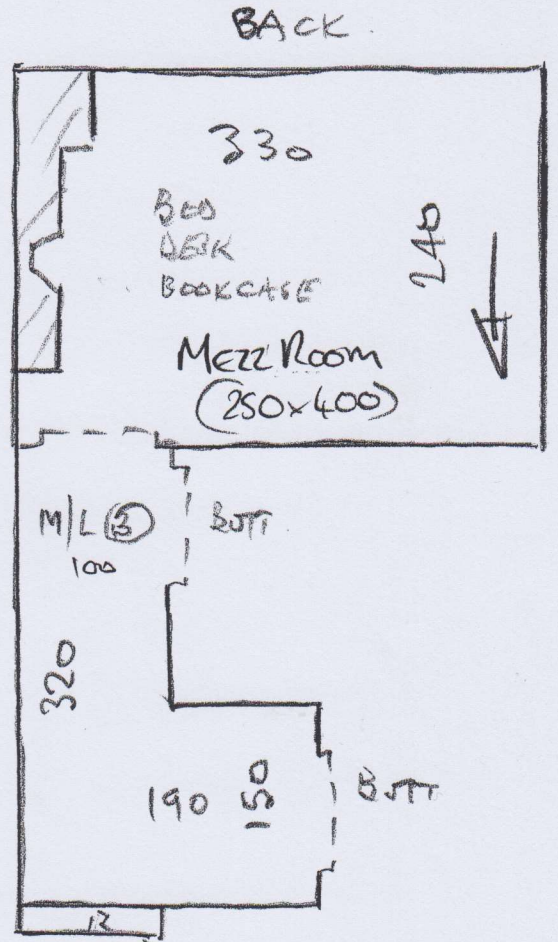
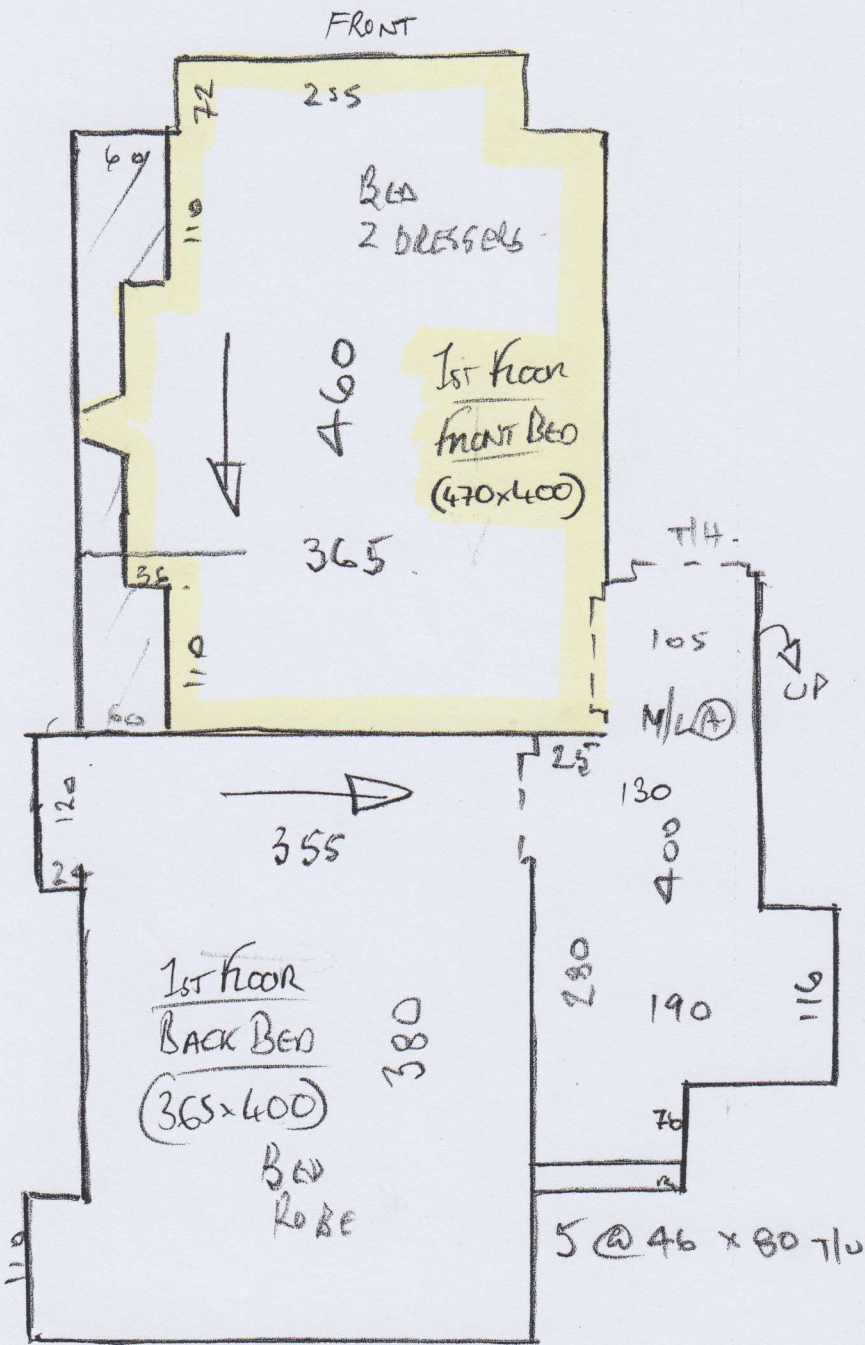

9 @ 45 x 80 T/U
 B/W 55 x 130 ✓

P: 3/4