

P26831
 SAVAGE
 (1 of 2)

LONDON TWIST - TAURE

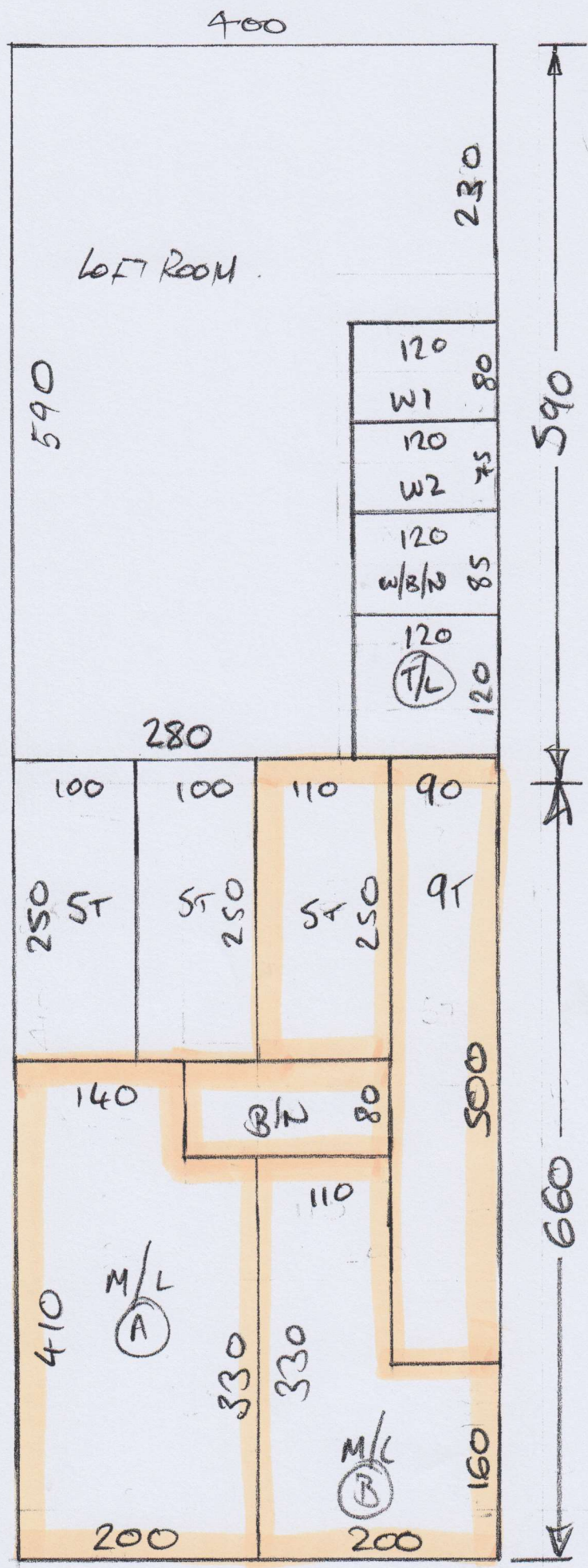

1st FLOOR BACK

365 x 400

1st FLOOR FRONT

470 x 400

M/EZ ROOM.

250 x 400

CUT PLAN.

590 x 400

660 x 400

2335 x "

= 93.4 m²

PHASE 2

P26331

SAVAGE

2 of 2

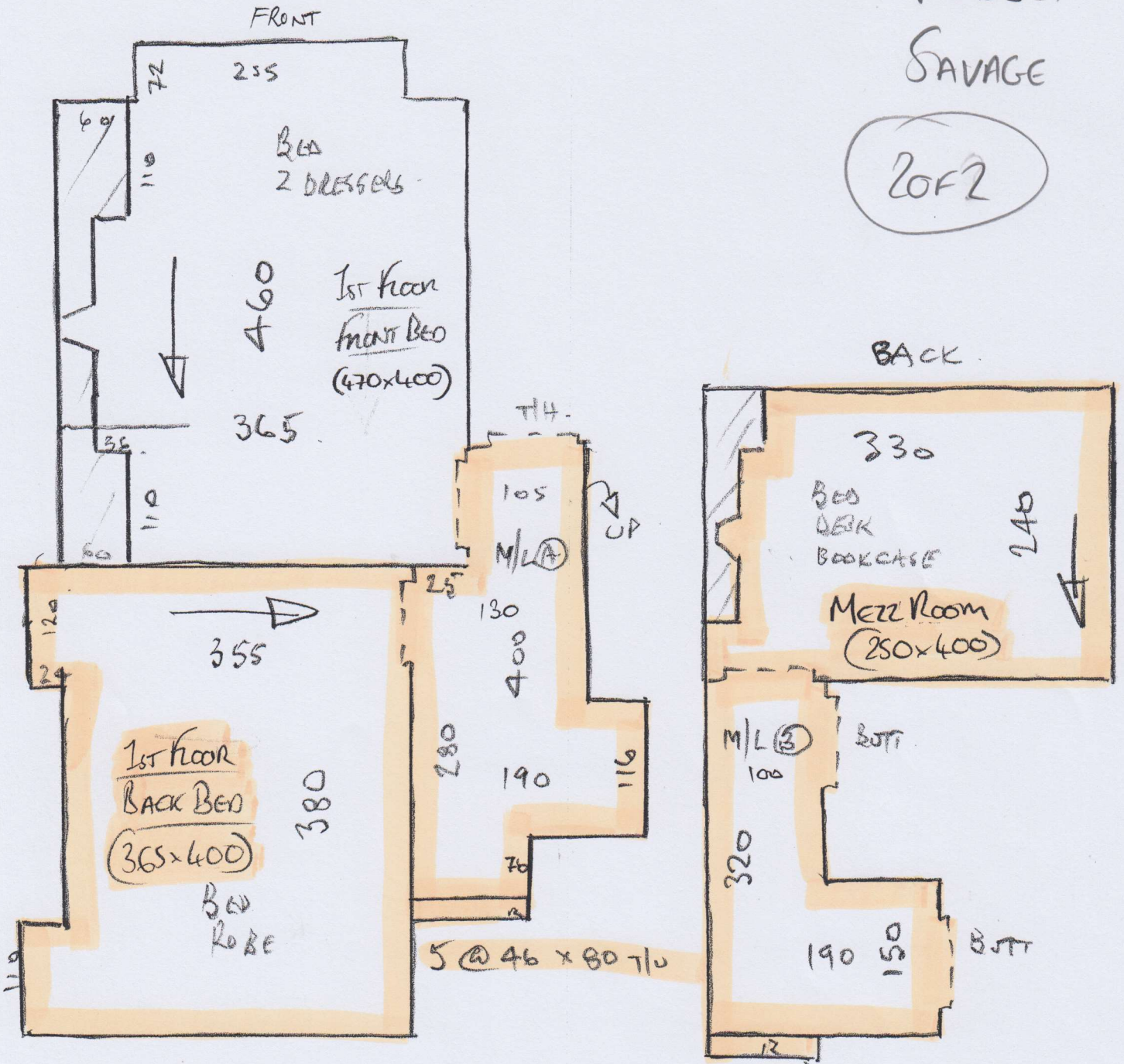

9 @ 45 x 80 T/U

B/W 55 x 135 ✓

P-36