

Phase 2-2511

P26601  
Campbell

(lot 5)

Natural loop Briar  
Colour Cobble

- Bed 6 (Top front) 340x500
- Cut Plan ① 905x500
- Cut Plan ② 270x500
- Cut Plan ③ 735x500
- Cut Plan ④ 665x500

$$29.15 \times 500 = \underline{\underline{145.75M^2}}$$

Coir - Natural

Matwel 120x100

\* Fit on  
2511

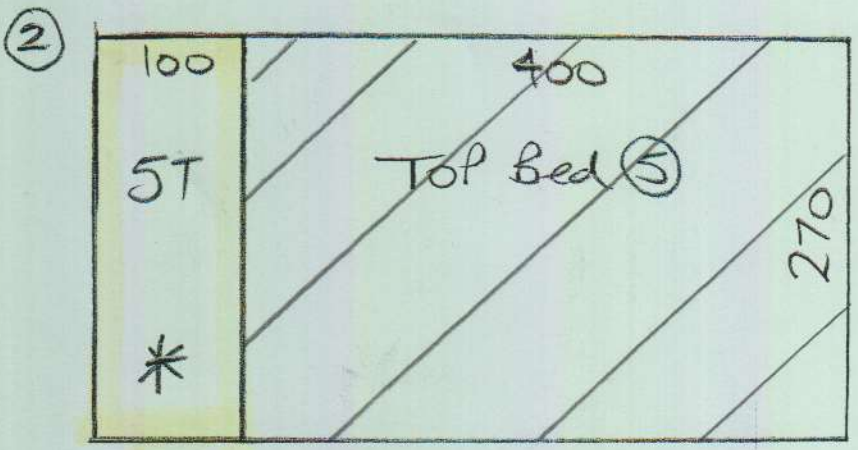
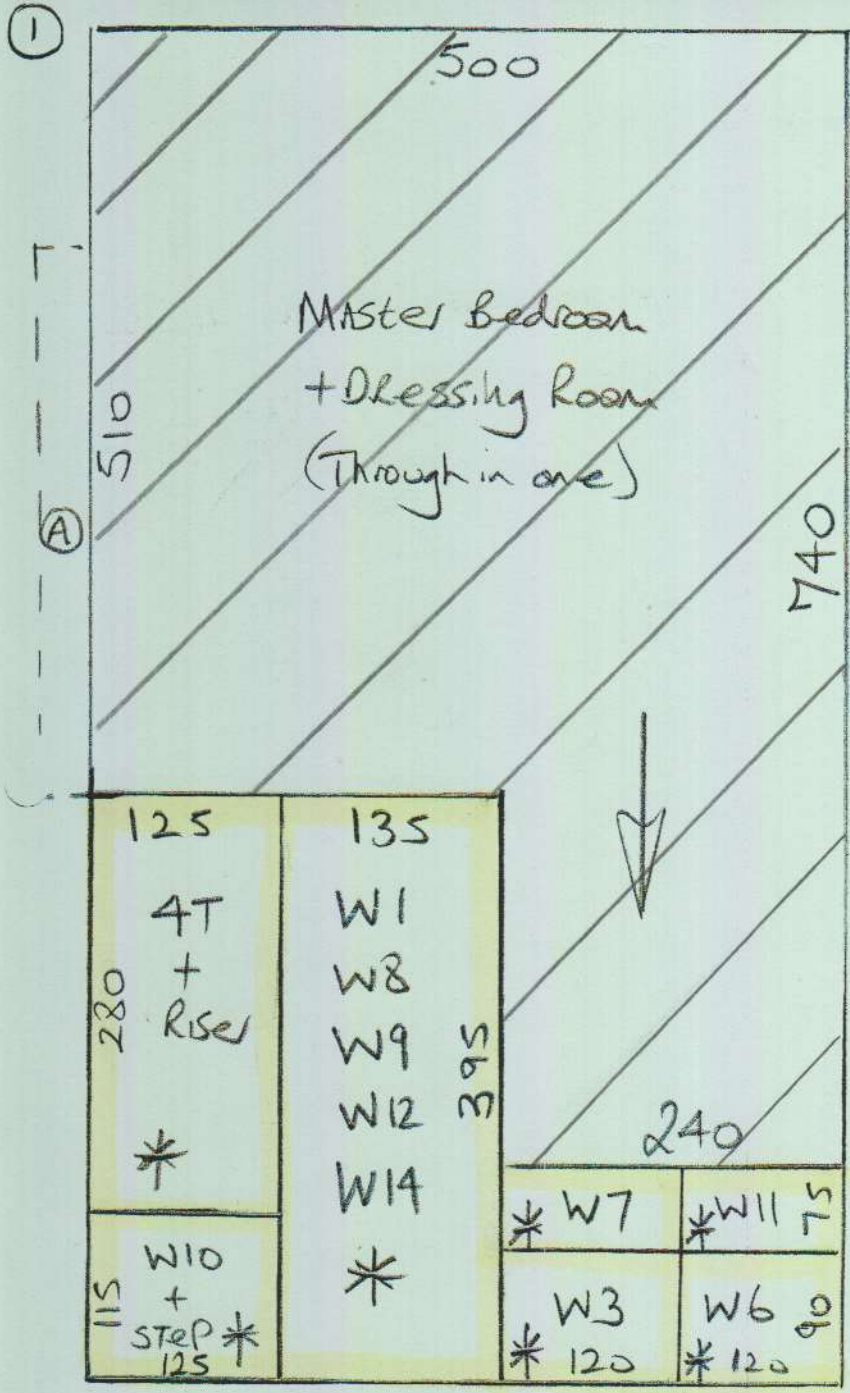

\* = Cut all Runners & Winders on site  
So that stairs, winders + 1/4 LANES have an  
equal 10cm gap on both sides.

3

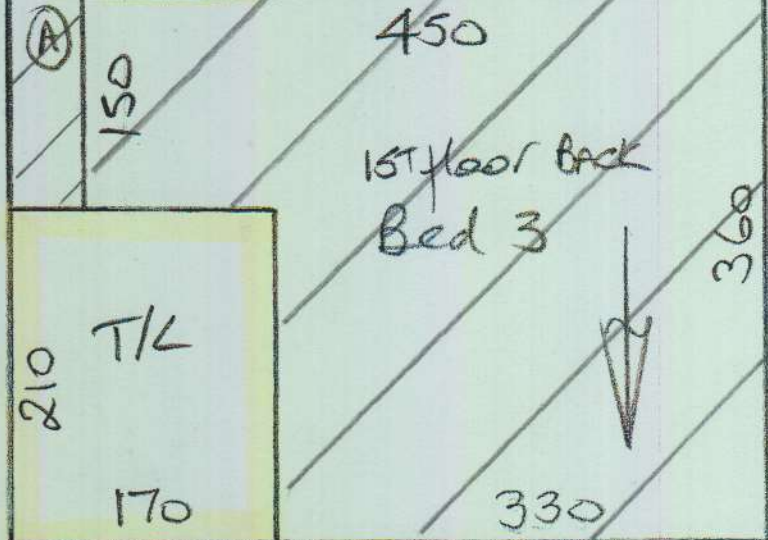
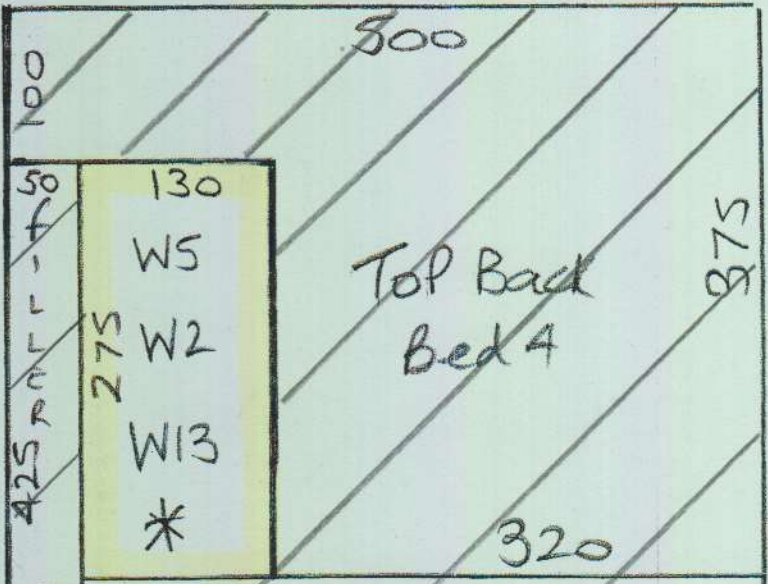

4

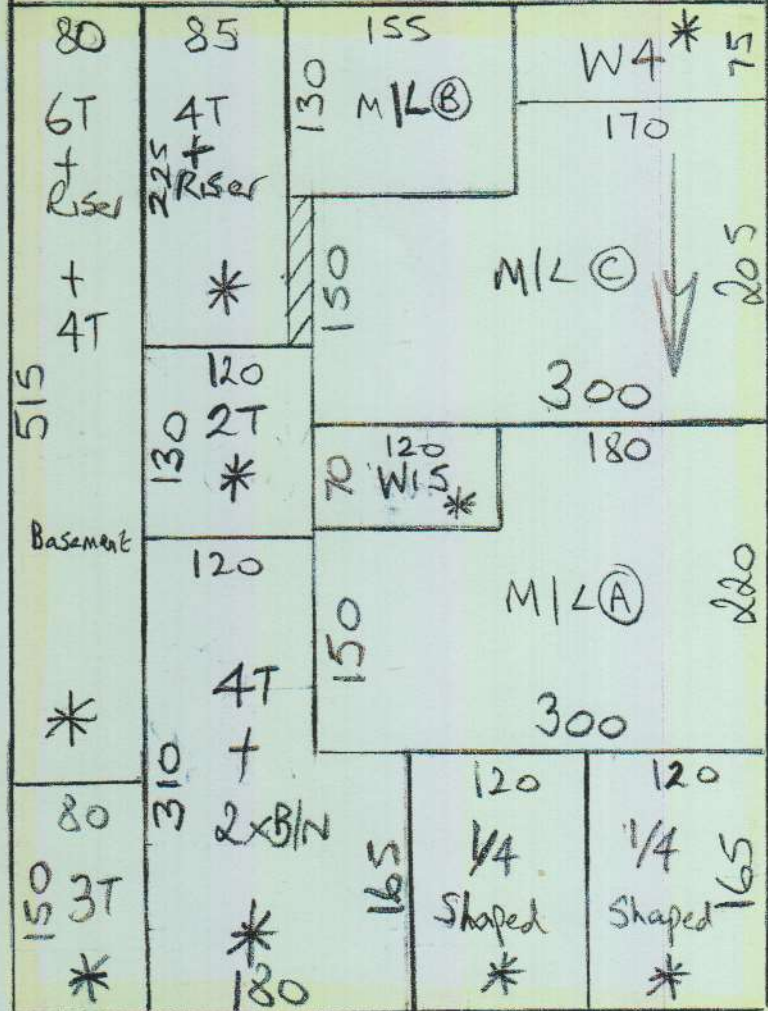

P26601  
Campbell

2 of 5

E-MAILED 17 OCT 2015

TOP FLOOR

FRONT

P26601  
CAMPBELL

30+5

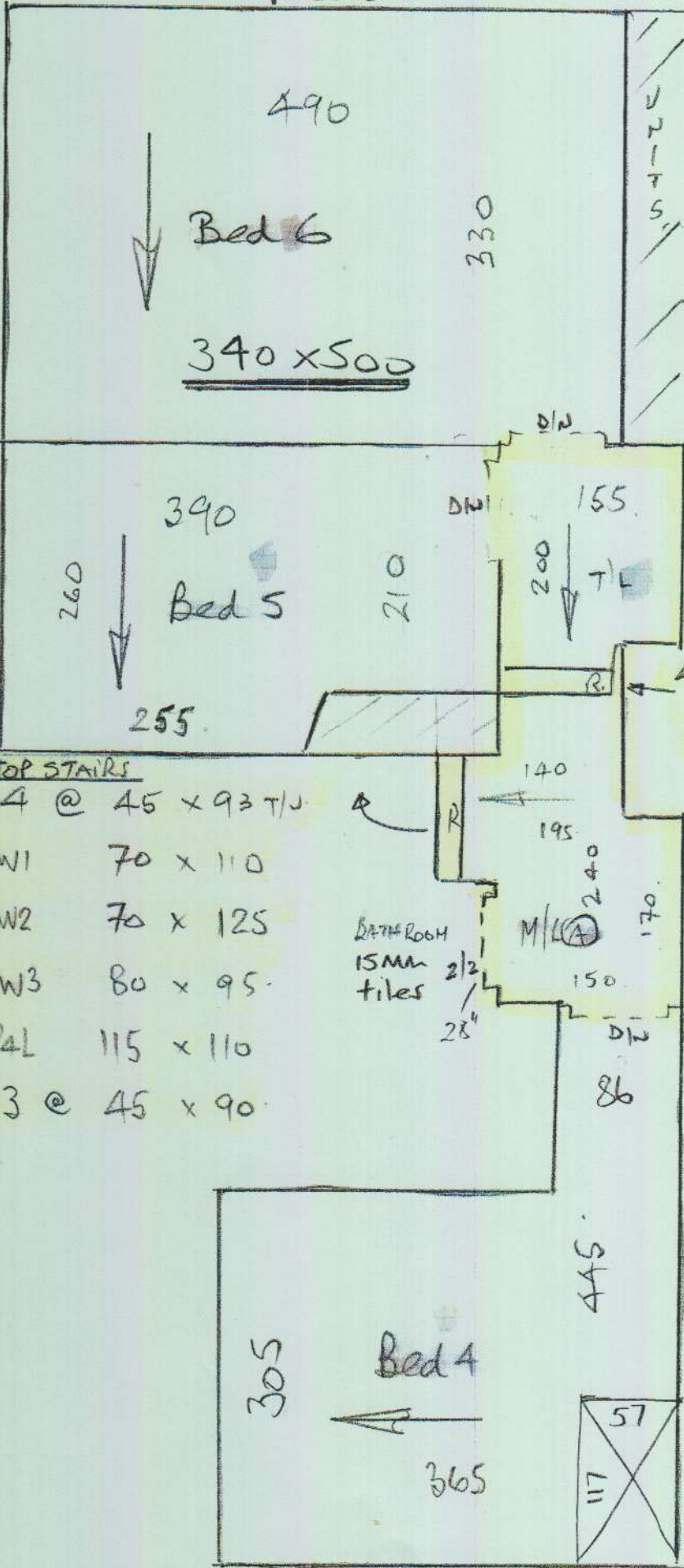

4 @ 43 x 95 T/L  
B/N 45 x 120 \*

TOP STAIRS

- 4 @ 45 x 93 T/L
- W1 70 x 110
- W2 70 x 125
- W3 80 x 95
- 4L 115 x 110
- 3 @ 45 x 90

E-MAILED 17 OCT 2015

BACK

P26601  
Campbell.

4 of 5

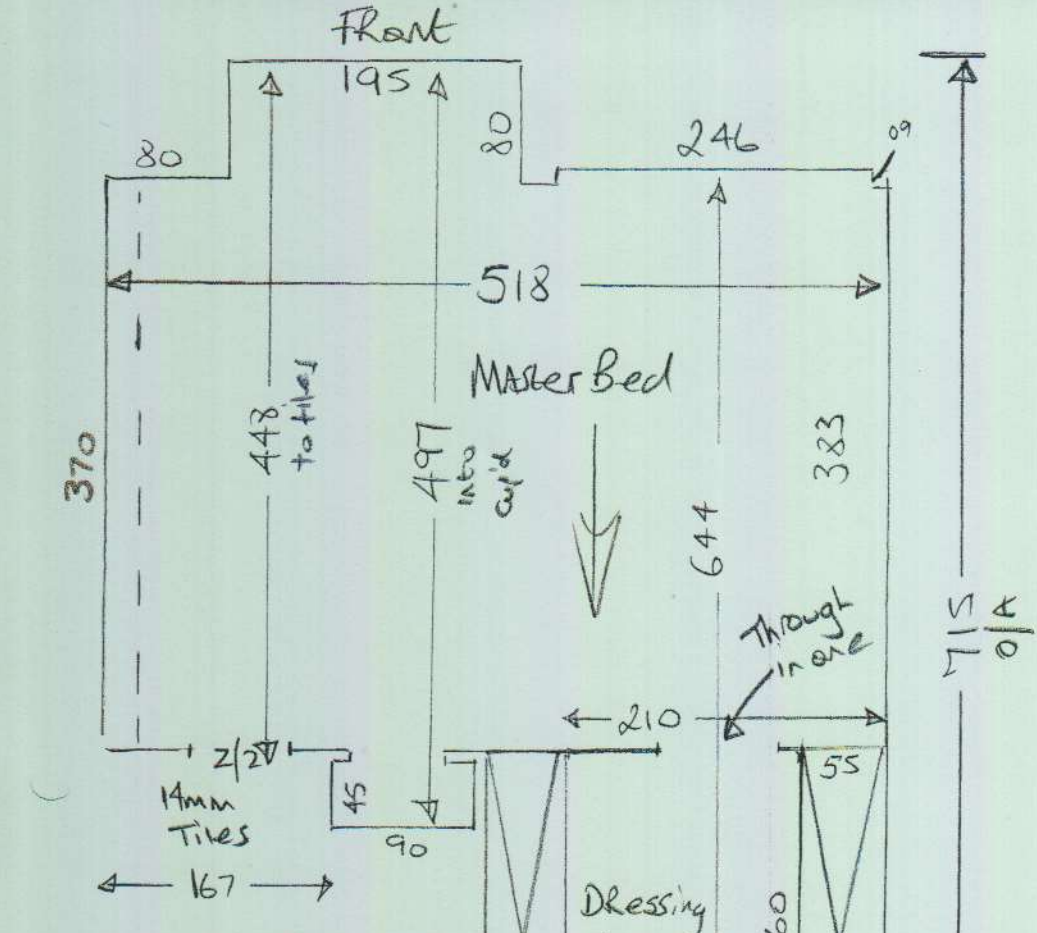

Middle STAIRS (Gnd - 1st)

- 4w 45x95
- W4 70x110
- W5 70x135
- W6 80x100
- 1w 45x100
- 1/1L 120x90
- 5w 45x90

- 2w 45x100
- B/W 45x125

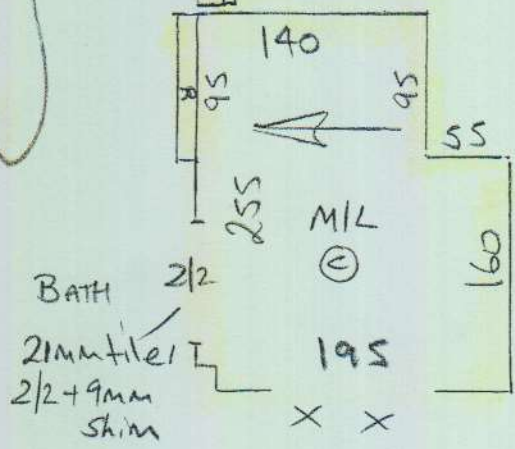

\* All stairs to be fitted as runners with equal gap on STAIRS, WINDERS + 1/4 LANDS

P26601  
CAMPBELL

BASEMENT STAIRS

- \* {
- 6 @ 46 x 90 Ttu
  - W7 60 x 100
  - W8 60 x 120
  - W9 60 x 125
  - W10 60 x 110
  - W11 65 x 100
  - W12 60 x 120
  - W13 60 x 135
  - W14 60 x 120
  - W15 60 x 90
  - 4 @ 45 x 90

50/5

\* All stairs to be fitted  
as whipped edge  
runners with 10cm  
gap at sides of  
stairs & winders.

Coir - Natural

Front Door Matwell 95 x 114m

E-MAILED 17 OCT 2015



mrcarpet

DESIGNS FOR FLOORS

70 Lower Richmond Road  
Putney

SW15 1LL

Tel Nr: 020-8789 3133

Fax Nr: 020-8780 2140

## ROLL BREAKDOWN

---

Job No: P26601

Customer Name: Campbell

Carpet: Natural Loop Briar

Colour: Cobble

<b>Roll Size</b>	<b>30.00 x 5.00m</b>	
<del>Bed 6 (Top Front)</del>	<del>3.40 x 5.00m</del>	} <i>Already Cut</i>
<del>Cut Plan 1</del>	<del>9.15 x 5.00m</del>	
<del>Cut Plan 2</del>	<del>2.70 x 5.00m</del>	
<del>Cut Plan 3</del>	<del>7.35 x 5.00m</del>	
<b>Cut Plan 4</b>	<b>6.65 x 5.00m</b>	
<b>Balance left over</b>	<b>0.75 x 5.00m</b>	

**\*\*Please cut the 3.40m, 9.15m, 2.70m & 7.35m cuts off the roll & leave the roll balance for the 6.65m – Cut Plan 4**

Lyme,  
I need these back for  
fitting on Mon 1st Feb  
Please. Thanks, Nigel.

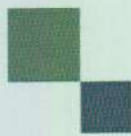

**mrcarpet**  
DESIGNS FOR FLOORS

70 Lower Richmond Road  
Putney  
SW15 1LL  
T 020-8789-3133  
F 020-8780-2140

**BH CARPETS - WHIPPING / BINDING FORM**

Tel - 020-8665-9110 email: [bhcarpets@gmail.com](mailto:bhcarpets@gmail.com) Fax 020-8665-6611

Customer Name: Campbell

Job No.: P26601

Description of carpet: NAT loop Brier - Cobble

Whipping / Blind Binding / Top Taping  
All Round / Sides only (for Stair Runner)

Colour of Binding tape: \_\_\_\_\_ Size of Binding tape: \_\_\_\_\_

Amount showing on top \_\_\_\_\_ Colour of Whipping: To Match

Number of pieces: 26

Ready to collect on: 27/1/16 Needed back by: 29/1/16 (Fitting 11/2)

Sizes to be cut to: Runners, Winders & 1/4 landings (Whip as marked)

Whipping: 63.40 metres @ £2.00 linear metre £ 126.80

Apply Tape: \_\_\_\_\_ metres @ £6.00 linear metre £ \_\_\_\_\_  
(Supplied by MRC)

Blind Taping: \_\_\_\_\_ metres @ £7.00 linear metre £ \_\_\_\_\_  
(including Tape)

Trimming Charge (if applicable) £ \_\_\_\_\_

**ANY QUERIES CALL:**

Nigel Canice Jack

**Total £** 12680

**Collect from:**  
Warehouse / Putney Shop

**Deliver Back to:**  
Warehouse / Putney Shop

**Mr Carpet Use. (Copy to be faxed to Shop & accounts Dept. when returned)**

Date Collected: \_\_\_\_\_ Collected By: \_\_\_\_\_

Date Returned: \_\_\_\_\_ Returned By: \_\_\_\_\_

Invoice No: \_\_\_\_\_ Comments: \_\_\_\_\_