

Job No: P26628
Name: MONRO

Address:

Tel:

1046

Sheet:

Boston

Col. BOS023

Upper Mezz Bed = 400 x 500

Lower Mezz Bed = 400 x 500

Master Bed = 415 x 500

Cut Plan ① = 790 x 500

Cut Plan ② = 140 x 500

Cut Plan ③ = 650 x 500

Cut Plan ④ = 1035 x 500

38.30 x 500

≈ 191.50m²

Fit these areas
on 1st Day

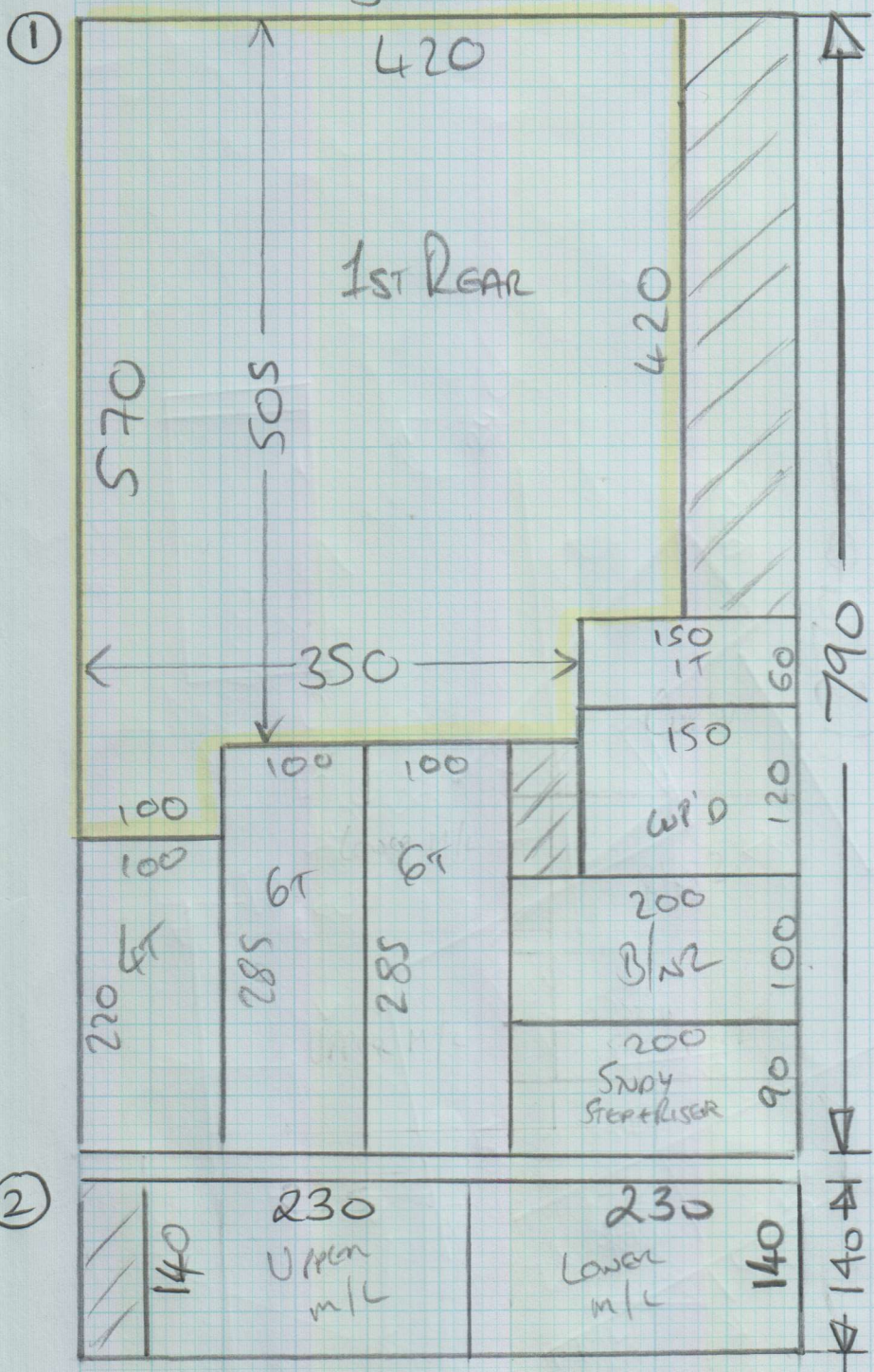

* Leave any sizeable waste with customer for mats

* Re-use ex solid brass doorbars at junctions with main bath tiles where possible

③

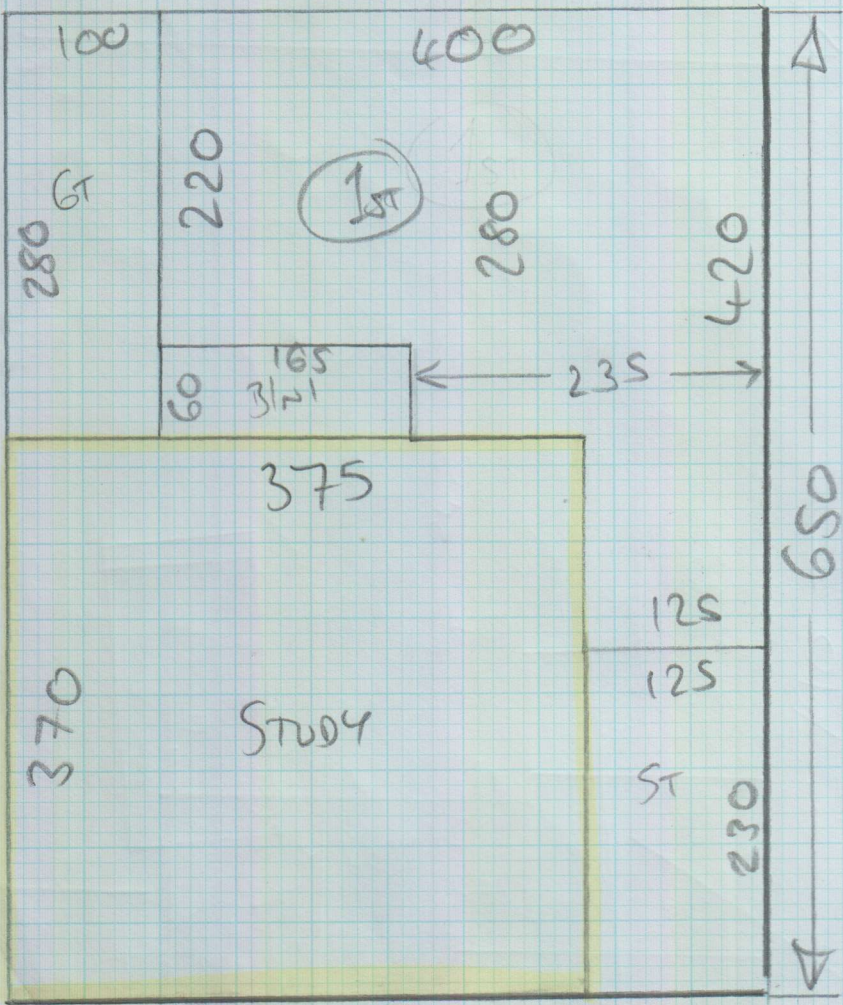

Job No: P26628

Name: MANSO

Address:

Tel: 2 of 6

Sheet: of

Customer Said to reverse van into
Close as it's Difficult to turn around.

④

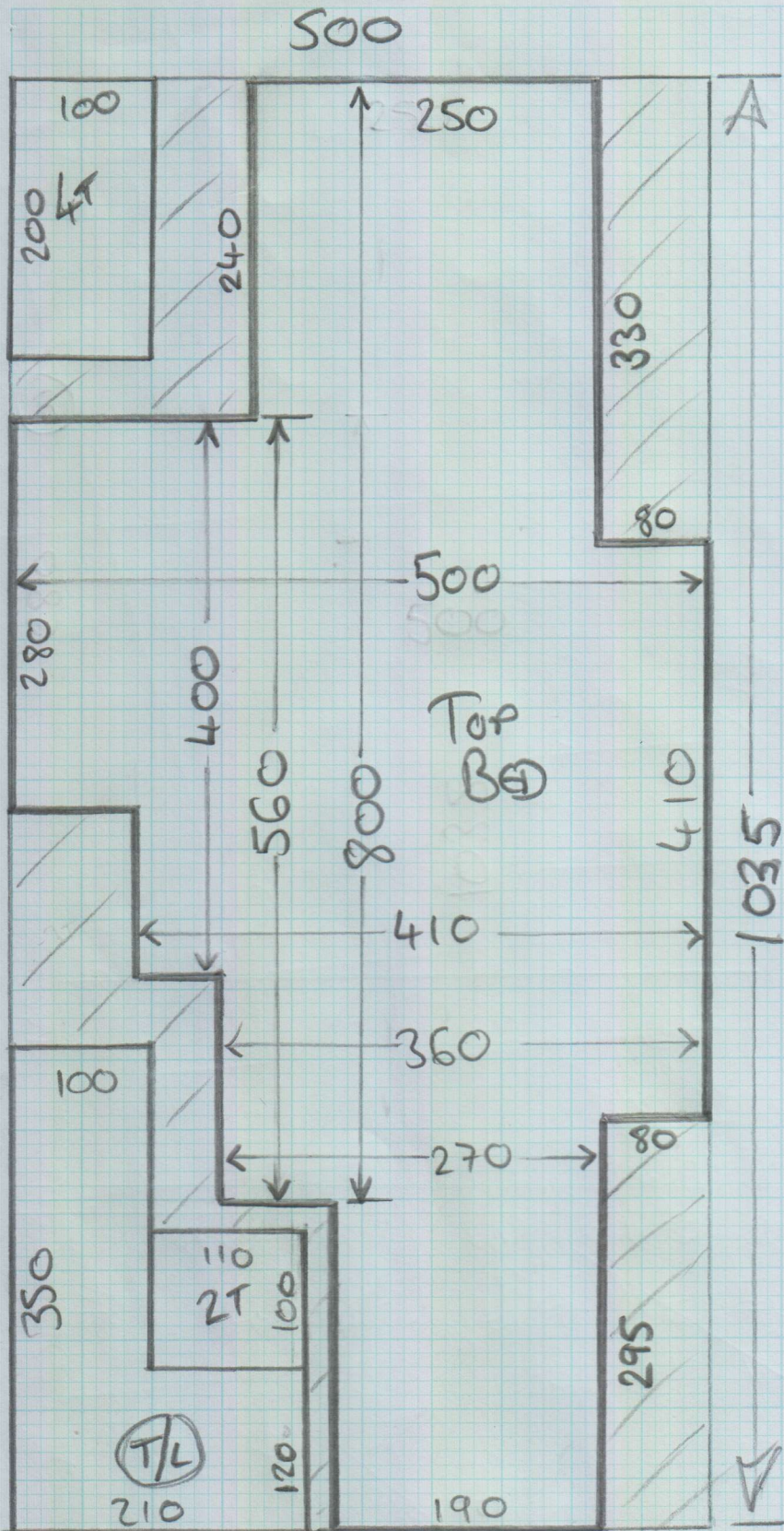

Job No: P26628
 Name: Manro
 Address:

Tel:
 Sheet: 3 of 6

Coir Matting - Grey

Matroll 130x100

* Fit these rooms on 1st Day
 Rest on 2nd day

mrcarpet
 RESILIENT FOR FLOORS
 Job No: P26628
 Name: MANRO
 Address: 4 of 6
 Tel: 96
 Sheet: of 314

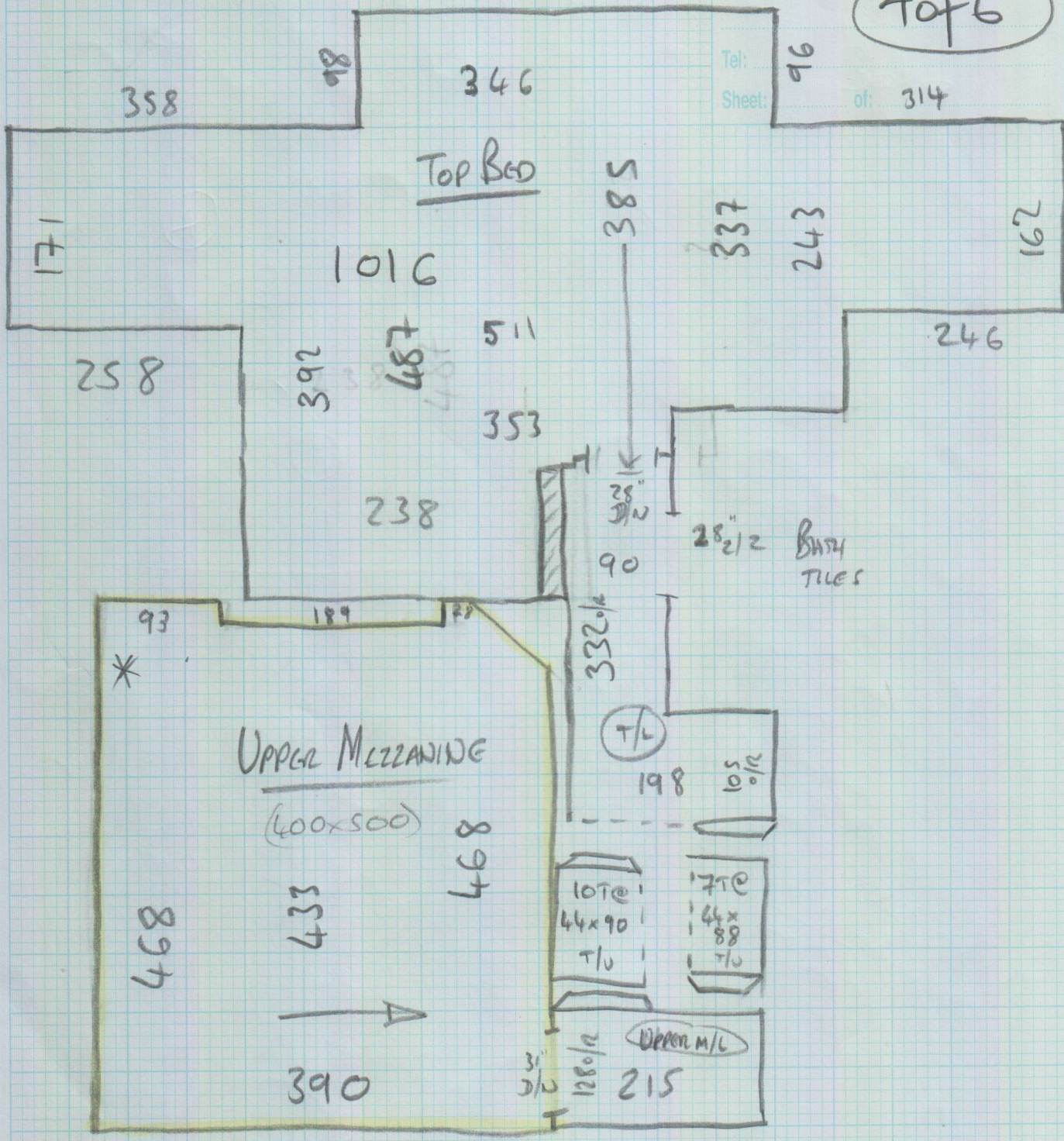

Job No: P26628
Name: Manno

Address:

Built to ROBE
WITH CR BENEATH
Sheet: of:

5 of 6

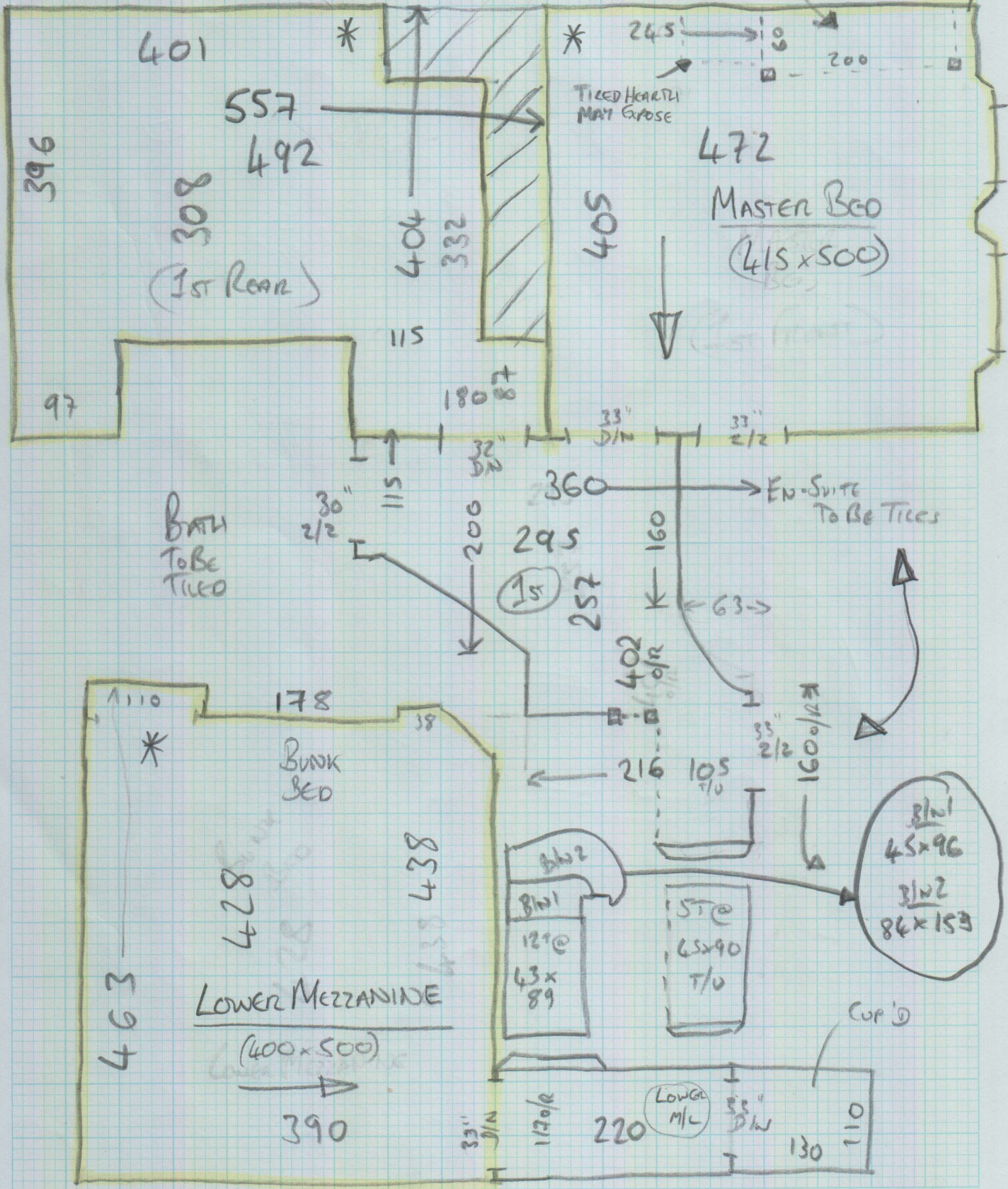

(April '16)
Likely Handfloor

Job No: P26628
Name: MONRO
Address:
Tel: 6046
Sheet: 01

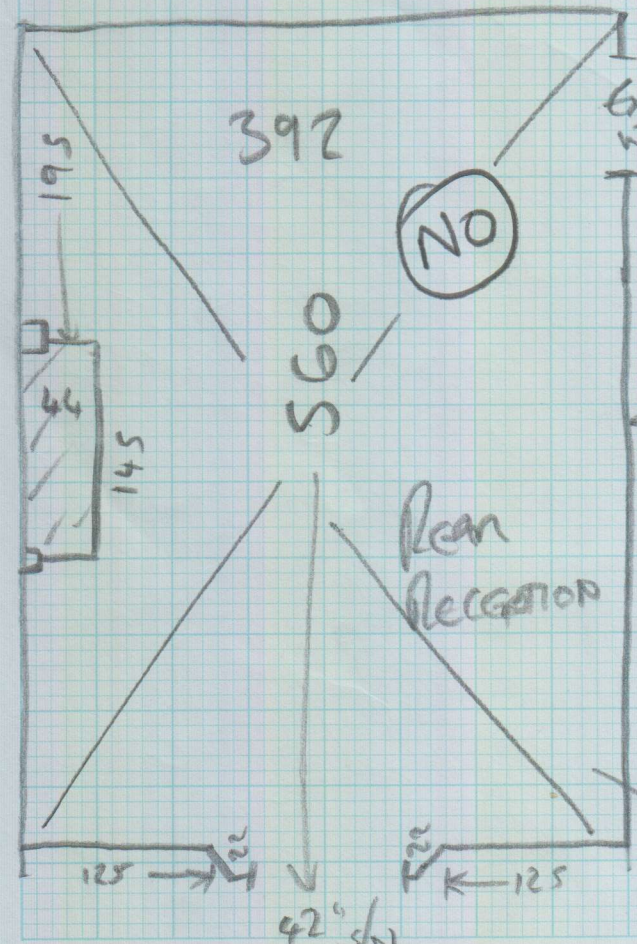
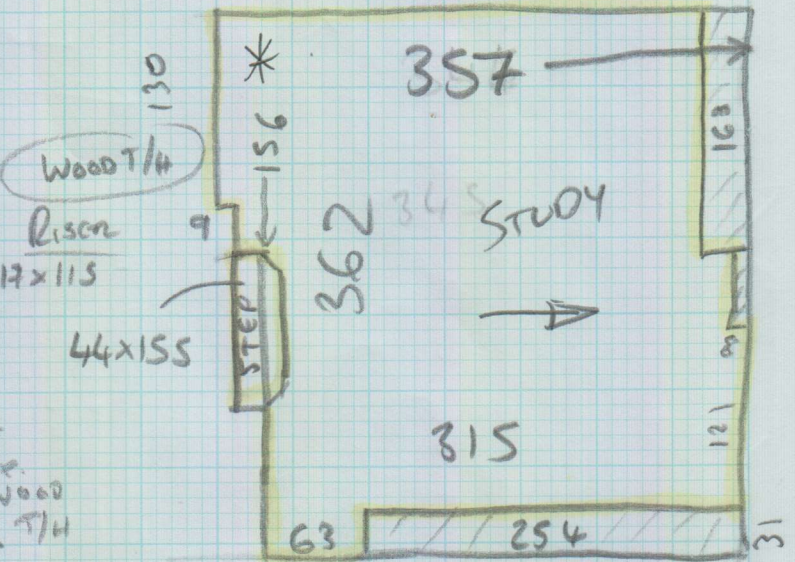
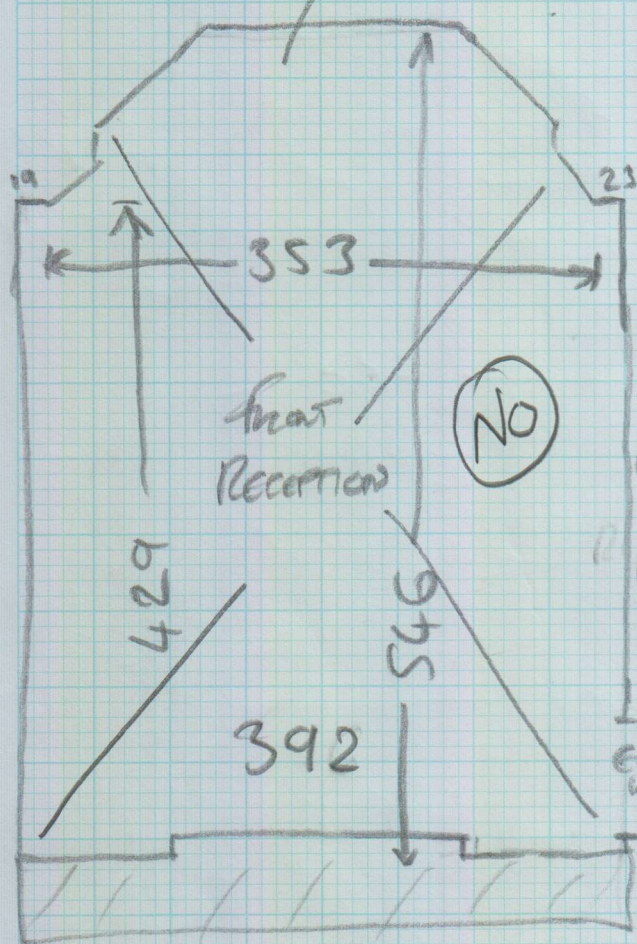

Matwell: 99 x 117
Grey Coir
Sisal on Waffle Cushion
Doesn't appear to be stuck down
Likely Handfloor (April '16)



mrcarpet

DESIGNS FOR FLOORS

70 Lower Richmond Road
Putney
SW15 1LL

Tel Nr: 020-8789 3133

Fax Nr: 020-8780 2140

ROLL BREAKDOWN

Job No: P26628

Customer Name: Monro

Carpet: Boston (Chelsea)

Colour: BOS023 (Humus 216)

Roll A 22.10 x 5.00m

Upper Mezz Bed	4.00 x 5.00m
Low Mezz Bed	4.00 x 5.00m
Master Bed	4.15 x 5.00m
Cut Plan 1	7.90 x 5.00m
Cut Plan 2	1.40 x 5.00m

Balance left over 0.65 x 5.00m

Roll B 17.15 x 5.00m

Cut Plan 3	6.50 x 5.00m
Cut Plan 4	10.35 x 5.00m

Balance left over 0.30 x 5.00m

**Cut the smaller cuts off each roll & leave the roll
balances for the largest cuts**