

①

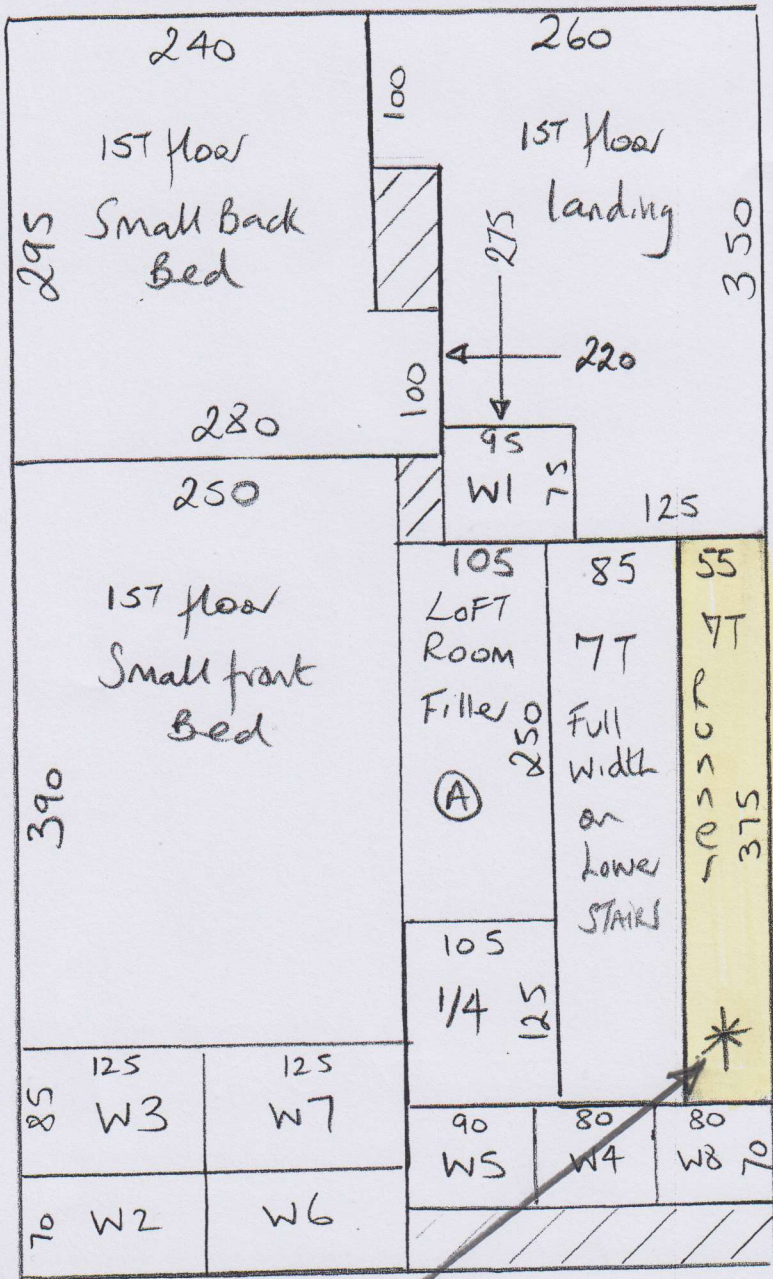

Cut runner

P26784
Smith.

1 of 1

Boston

Col. BOS 017

Large back bed 390 x 500

Large front bed 405 x 500

Cut Plan ① 850 x 500

Cut Plan ② 675 x 500

2320 x 500

= 116m²

ordered 1 Roll
@ 25m x 500

* Cut Runner to exactly
55cm & send to BH ASAP.

MARK up remainder of Cut Plan & Store
at WH until fitting on 22/3

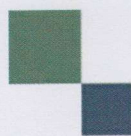

mrcarpet
DESIGNS FOR FLOORS

70 Lower Richmond Road
Putney
SW15 1LL
T 020 8789 3133

BH CARPETS - WHIPPING / BINDING FORM

Tel - 020-8665-9110 email: bhcarpets@gmail.com Fax 020-8665-6611

Job No.: P26784 Customer Name: Smith

Description of carpet: Boston - Bos 017

Top Taping Amount showing on top 5cm

All Round / Sides only (for Stair Runner)

Colour of Binding tape: C39 slate Size of Binding tape: 120mm

Tape ordered on: 29/2/16 Ordered with: Lyme

Number of pieces: 1

Ready to collect on: 15/3/16 Needed back by: 18/3/16

Sizes to be cut to: 3.75 x 55cm

Supply Tape

Plain Cotton _____ metres @ £3.00 linear metre £ _____

Herringbone Cotton 7.50 metres @ £4.00 linear metre £ 30.00

Linen Tape _____ metres @ £4.50 linear metre £ _____

Cotton Chenille Tape _____ metres @ £5.00 linear metre £ _____

Apply Tape: 7.50 metres @ £6.00 linear metre £ 45.00

Trimming (£3.00 per carpet) (if applicable) £ _____

Total £ 75.00

ANY QUERIES CALL:

Nigel Jack

Collect from:

Warehouse / Putney Shop

Deliver Back to:

Warehouse / Putney Shop

Mr Carpet Use. (Copy to be faxed to Shop & accounts Dept. when returned)

Date Collected: _____ Collected By: _____

Date Returned: _____ Returned By: _____

Invoice No: _____ Comments: _____