

# London Twist - Col. Taupe

Job No: P26789  
 Name: H&D Fulham LTD  
 Address: T/A Wilkwarth

Tel:   
 Sheet: 1 of 3

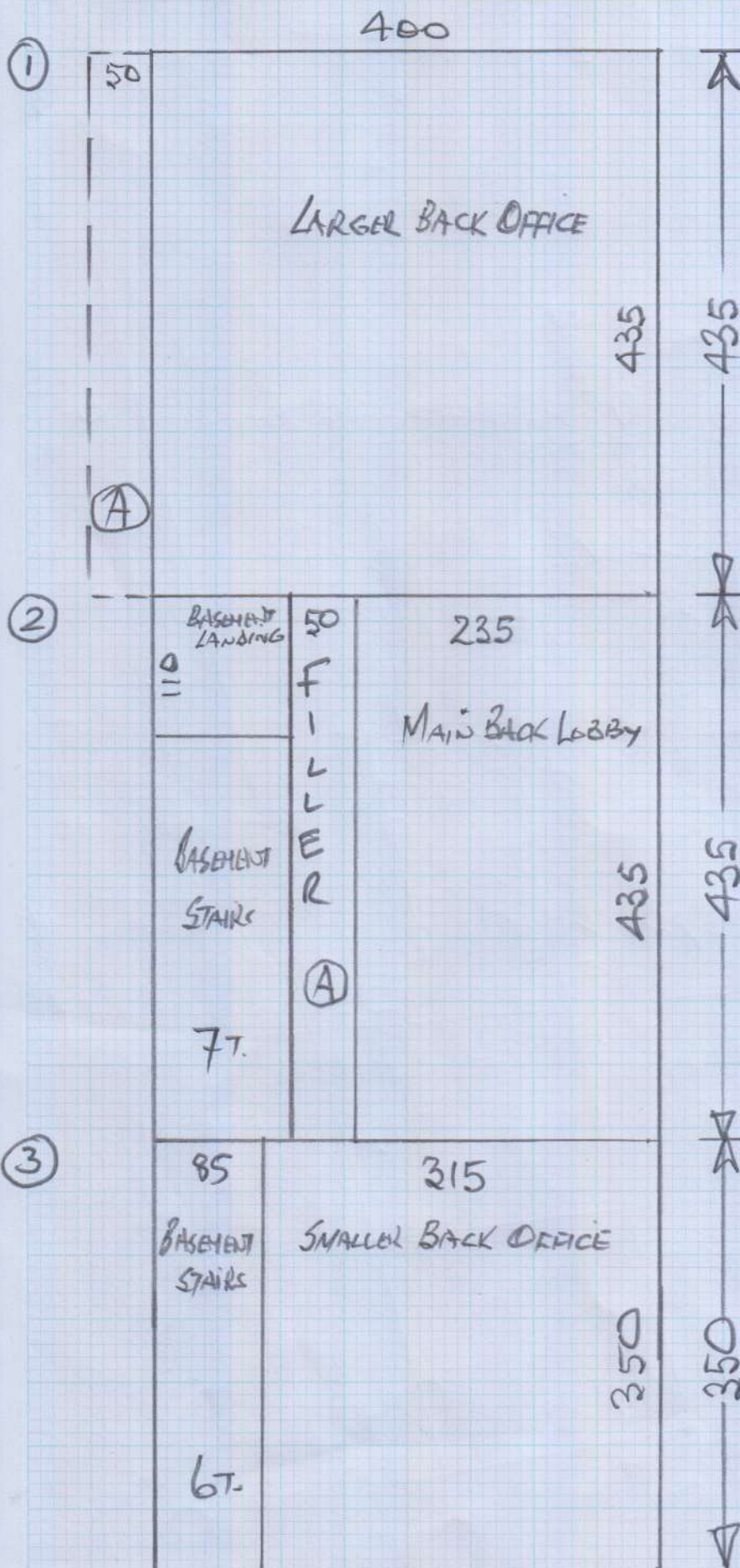

## CUT PLANS

- ① 435 x 400
  - ② 435 x 400
  - ③ 350 x 400
- 1220 x "

= 48.8 M<sup>2</sup>

Coil Matting  
Col. Natural

Mainshop  
 Matwell 100x100

Real Lobby 210x100

# Designatex - Platinum oAK 2142

Job No: P26789  
Name: H + J FULHAM LTD.

Address:

Tel:

Sheet:

2 of 3

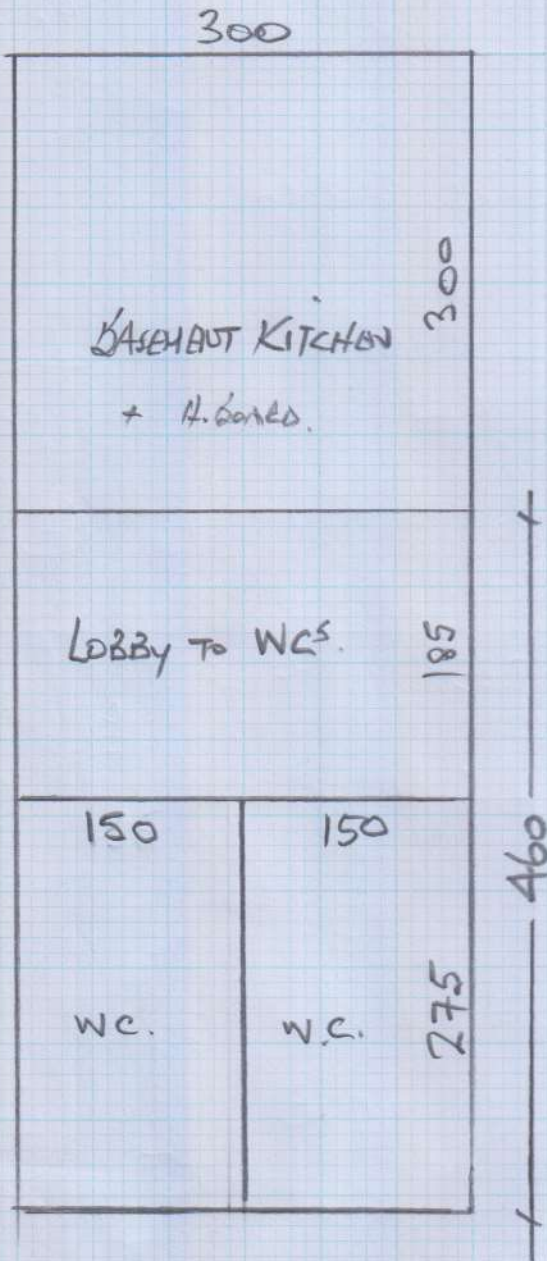

# Designatex Vinyl Platinum oAK 2142

Basement Kitchen  $300 \times 300$

Cut Plan  $460 \times 300$

Total  $760 \times 300$

$$= \underline{\underline{22.8M^2}}$$

If No-one on site Collected Keys from  
Winkworth, 793 Fulham Rd, SW6 5HD  
Hattie 020 7736-8410  
07500 805115

Job No: P26789  
 Name: H + S FULHAM LTD.  
 Address:

Tel:  
 Sheet:

3 of 3

Grand floor Rear

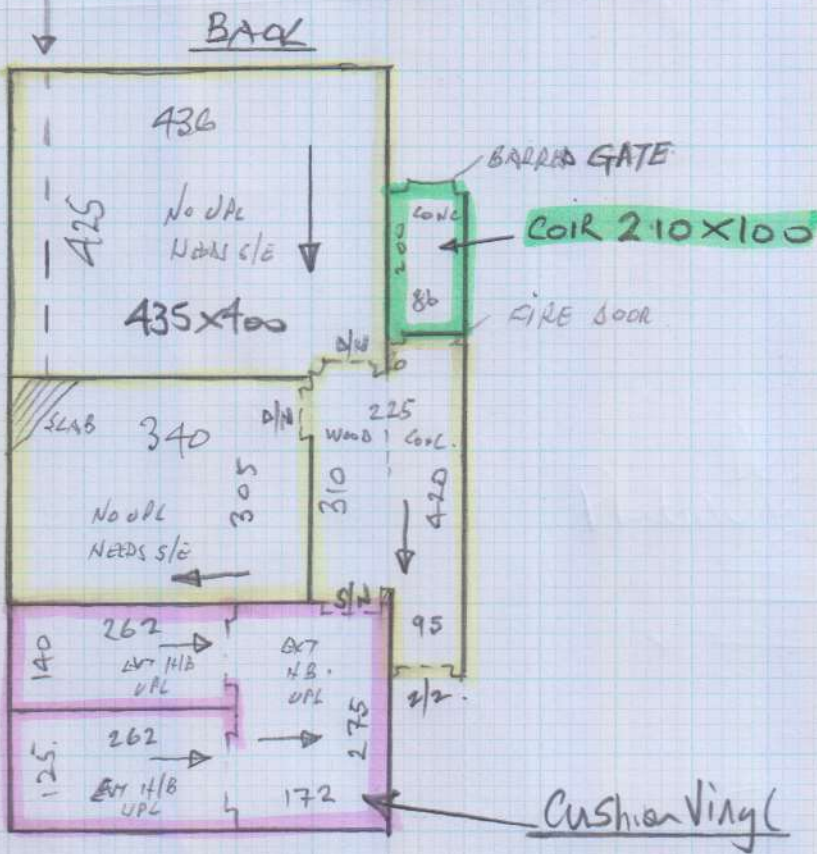

STAIRS TO BASEMENT  
 12 @ 45 x 80  
 T/L 100 x 85  
 STP 40 x 80 1/2

MAIN SHOP (matwell)  
 Coir 89 x 90

BASEMENT

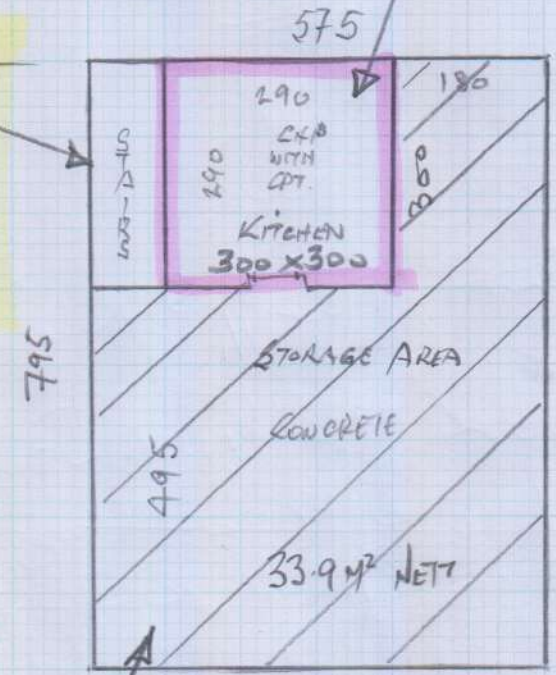

Builder to fit laminate here