 mrcarpet  
 DESIGNS FOR FLOORS  
 Job No: P26791  
 Name: Cookson Cherriman  
 Address: \_\_\_\_\_  
 Tel: \_\_\_\_\_  
 Sheet: 1 of 4

Stairfree TWIST  
Col. STA-001

Cut Plan 11.30 x 500  
 = 56.50m<sup>2</sup>

Pufam 41m<sup>2</sup>  
 Durafit 4.50m<sup>2</sup>

Possible Keys from Warrens if No-one  
 on site. Call Alan on way.

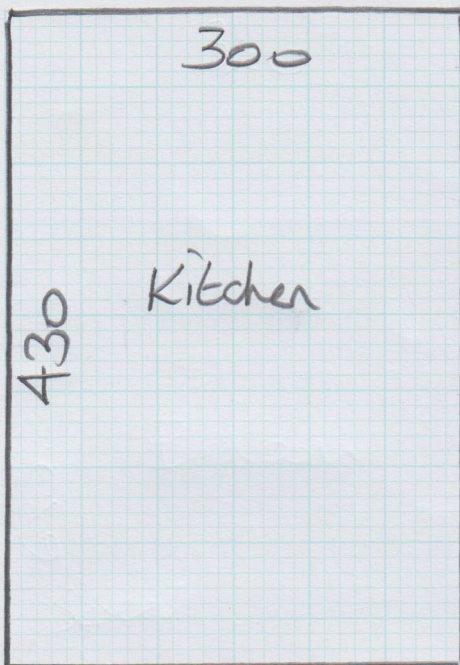

mrcarpét  
DESIGNS FOR FLOORS

Job No: P26791  
 Name: Cookson  
 Address: Cherriman  
 Tel: 2014  
 Sheet: of

Classic Limestone  
Col. Toucan 086

Kitchen  $430 \times 300$   
 $= \underline{\underline{12.90M^2}}$

BATH  $200 \times 300$   
 $= \underline{\underline{6M^2}}$

Hard boards

Kitchen	15 sheets
Common Hall	<u>2 sheets</u>
	17 sheets

Stopgap fast-track 30 - 1 Bag

\* Fit Blushed Chrome S/NAP at Junctions with Kitchen + Bath  
Vinyls + STANDARD ALI S/NAP elsewhere

\* All Walls Rake out. Make Vinyl look  
Severe off opening + Kitchen units as  
Best as possible

mrcarpet  
Job No: P26791  
Name: Cookson Cheniman  
Address:  
Tel:  
Sheet: 01

3 of 4

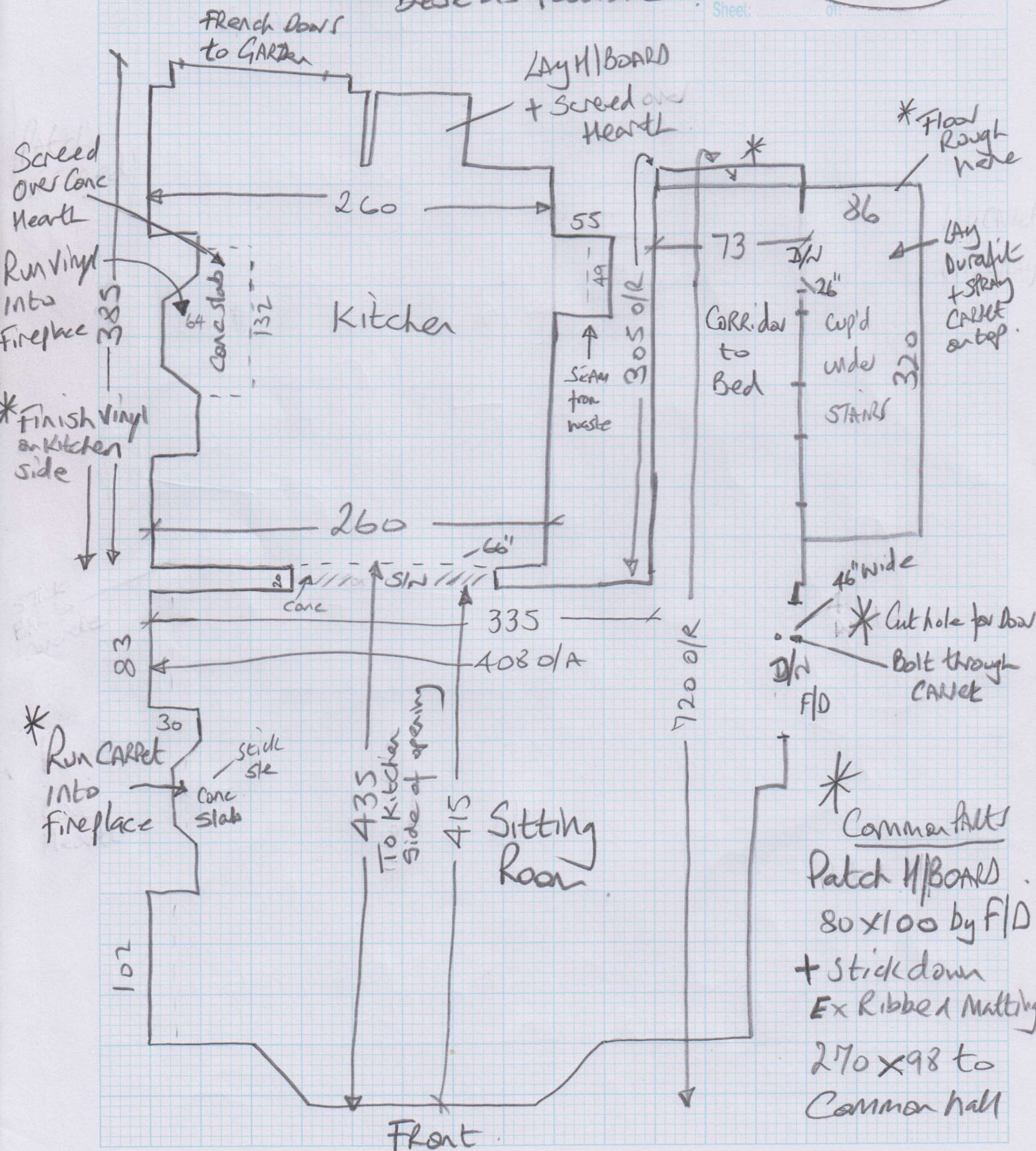

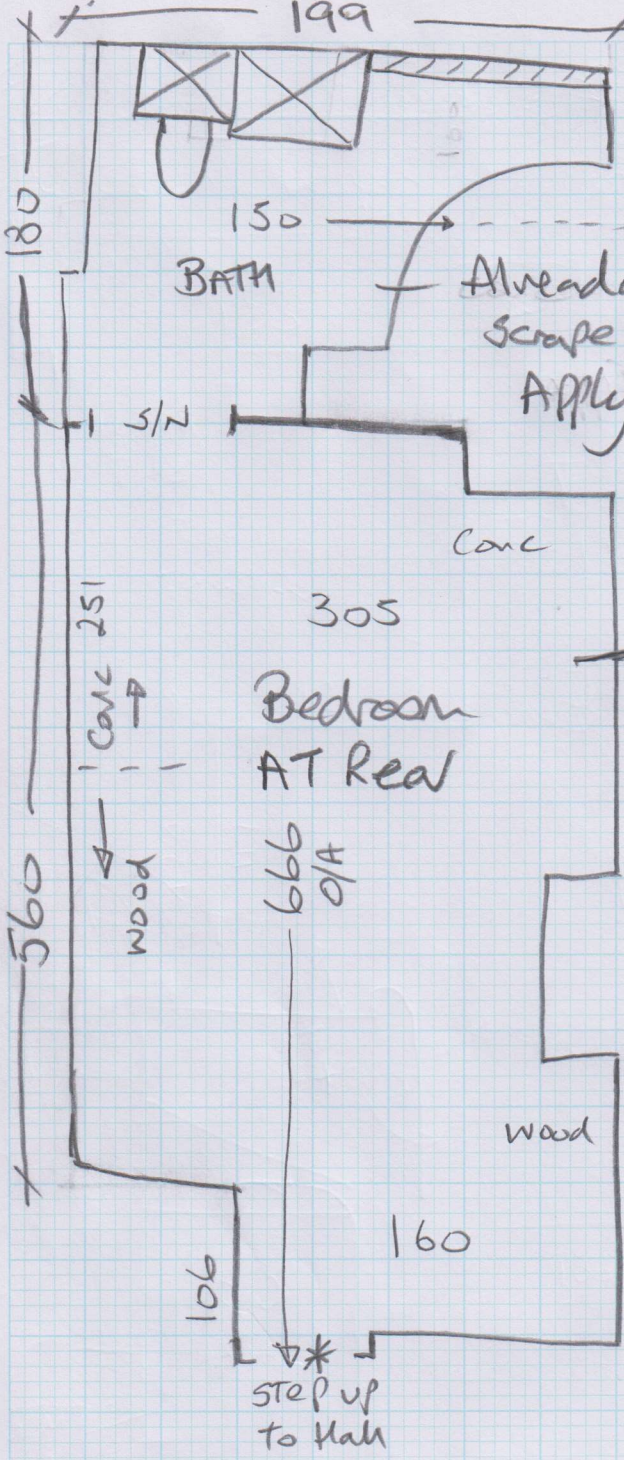

P26791

Job No:

Name: Cookson Cherriman

Address:

Tel:

Sheet:

4 of 4

Paint Conc  
Paint Wood